"Who Was Jesus Sent To?"

Scroll #60

Coming Forth To You From

The Holy Tabernacle Ministries

FOR THE RE-BIRTH

THE ELITE FEW THE 144,000

Who Was Jesus Sent To?

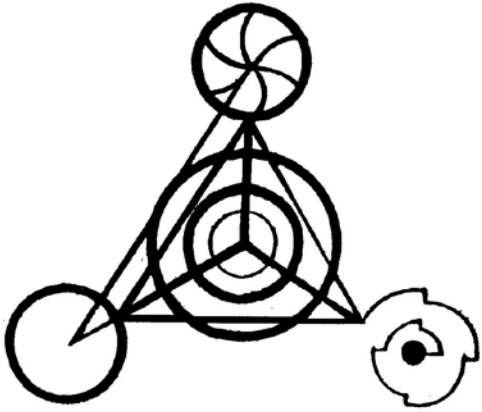

Authored By:
Dr. Malachi Z. York
For The Holy Tabernacle Ministries 1994 A.D.

Introduction

The Interpretation Many People Have Been Given Of Jesus, Of Who He Was, Of What He Did, And The Purpose Of His Coming, **"Is A Distorted One."** Jesus Inevitably Found Himself In Battle With Narrow-Minded People Whose Beliefs Were In Conflict With What He Taught. They Either Did Not "Accept" The Guidance He Brought Or, After Knowing It To Be True, Chose To Ignore It In Favor Of Pursuing Power And Riches.

You Have Been Taught By Your Preachers, Teachers, Ministers, Imams And Sheikhs That "Jesus Came To The Whole World," When According To Your Bible, Right In The New Testament In ***Matthew 15:24,*** Jesus Clearly States Himself, Who Exactly He Was Sent To: "The Lost Sheep Of The House Of Israel". **(Also Refer To *Matthew 10:6, And The Mohammedan Koran 3:49-50).***

Matthew 15:24

ο δε αποκριθεις ειπεν Ουκ απεσταλην ει μη εις τα προβατα τα απολωλοτα οικου Ισραηλ.

*BUT HE **AP-OK-REE'-NOM-AHEE** (ANSWERED) AND **EP'-O** (SAID), I AM NOT **AP-OS-TEL'-LO** (SENT) BUT UNTO THE **AP-OL'-MEE** (LOST) **PROB'-AT-ON** (SHEEP) OF THE **OY'-KOS** (HOUSE) OF **IS-RAH-ALE** (ISRAEL).*

But Yashu'a (Jesus) Answered And Said: I Am Not Sent But To The Lost Sheep Of The House Of Israel, No One Else.

Right Translation In Greek By:

Dr. Malachi Z. York

Mistranslation For King James 1611 A.D.

"BUT HE ANSWERED AND SAID, I AM NOT SENT BUT UNTO THE LOST SHEEP OF ISRAEL."

And There It Was All Along, Right There In Your Bible. All You Had To Do Was Open It And See For Yourself Instead Of Taking Your Preachers' Word For It, Or Any Other Religious Scholars.

It's A Nice Thought That A Man Named "Jesus" Came 2,000 Years Ago To Save **"The Whole World"** And Cleanse You Of Your Sins. However, This Is Just Not True. I Am Sorry, But You Have Been Lied To Once Again.

This Is Why I Am Giving To You The Facts About Jesus Straight From Your Bible. I Have Translated And Transliterated The Old And New Testaments Of Your Bible From The Aramic (Hebrew) And Greek, So That You Can Read The Scriptures Word For Word And See For Yourself What The Scriptures Really Say.

Ques: What Were The Scriptures Original Language?

Ans: The First Five Books Of The Old Testament, Called The Torah, Was Revealed In

Ancient **Aramic (Hebrew)** And The New Testament Was Revealed In The **Greek** Language, Which Was Revealed Many Years After The Incidents.

Ques: What Does That Mean?

Ans: It Means That The Recorders Who Recorded The New Testament In The Greek Language Were Recording Incidents That Were Being Spoken In **Aramic (Hebrew) And Ashuric/Syriac (Arabic).**

Ques: So What About The Greek Language That The New Testament Was Written In?

Ans: There Are Many Greek Bibles Even Up Until Today's New **Jehovah's Witnesses**, (A Christian Group With Their Own **Greek Version).** None Of The Christian Churches Are Translating From The Original Manuscripts Because They Don't Have Access To Them. Even If They Did Have Access To These Manuscripts, They Can't Read Them Because They Don't Know The Language. Ask The Head

Of Your Church Does He Read **"Ancient" Greek** Or **"Ancient" Aramic (Hebrew)**. If He Is Honest He Would Have To Say **"No,"** But It Is Clear From The Book Of ***Acts Chapter 2 Verses 1-13***, That These Languages Were There At The Day Of Pentecost.

So It's Important To Use That Which We Translate Word For Word From The Greek, Aramic (Hebrew), And The Ashuric/Syriac (Arabic), So You Can Check It Out Yourself. Seek Out The Book Entitled **"The Greek Key Bible"- "World Bible Publishers Inc."** To Check The Translations, And Study. Religious Leaders And Scholars Are So Busy **Philosophizing** And Adding Their **"Opinions"** And **Interpretations**, That They Are Not Using Facts. Go Directly To Your Bibles, Read It Word For Word And See How Jesus Tells You Right In The New Testament, As I Showed You Earlier, Where It States **That Jesus Was Sent To "The Lost Tribe Of The House Of Israel".**

To Make Matters Worse, One Moment Your Religious Scholars And Teachers Thought

Jesus Was The Creator (**Matthew 4:3**), And The Next Moment He Was Thought.To Be The Only Son Of **Eli** (God) **[John 1:1]**.

John 1:1

Εν αρχη ην ο λογος, και ο λογος ην προς τον θεον, και θεος ην ο λογος.

*IN THE **ARK-KAY** (VERY BEGINNING) WAS **LAG-OS** (WORD) AND THE **LAG-OS** (WORD) WAS WITH **THEH-OS** (ELOHIM) AND THE **LAG-OS** (SAYING) WAS **THEH-OS** (ELOHIM).*

In The Origin Of Things; There Was Word And That Word Was The Elohim's Saying And That Saying Was A Saying Amongst The Elohim.

Right Translation In Greek By:

Dr. Malachi Z. York

Mistranslation For King James 1611 A.D.

"IN THE BEGINNING WAS THE WORD,

AND THE WORD WAS WITH GOD, AND THE WORD WAS GOD."

When Jesus Came 2,000 Years Ago The People Of That Time Did Not Understand Or Believe Who He Was, And To This Day They Still Do Not Understand His Mission. Besides The Fact That They Were Deifying Him **(Making Him The Creator)**, They Completely Misunderstood His Message And The People To Whom He Was Sent.

Take Note That Jesus Says In ***Matthew 15:24,*** **"Lost"** And If You Read It In The Greek Language That The New Testament Was Written In, The Word **"Lost"** Is Rendered (απολλυμι), **Apollumi**. It Is From The Root Word (απο), **Apo** Which Means: To Go Astray Or Depart From The Whole.

1. Departing, Of Fleeing
2. Of Any Kind Of Separation Of One Thing From Another By Which The Union Of Fellowship Of The Two Is Destroyed

From The Greek Dictionary Of The New Testament

In The Aramic (Hebrew) Language The Word **"Lost"** Is Rendered (אבדה) **Abedah**. It Is From The Root Word (אבד) **Abad** Which Means:

1. To Wander Away
2. Lose Oneself
3. To Perish, Break, Destroy
4. Not Escape, Fail, Lose, Perish, Spend

Taken From Hebrew And Chaldee Dictionary

And In The Ashuric/Syriac (Arabic) Language According To The Arabic Bible **"Lost"** Is Rendered (ضال) **Daal**. It Is From The Root Word (ضل) **Dalla** Which Means:

1. To Stray From The Right Path
2. To Deviate
3. To Mislead
4. Those Who Have Lost Their Way From The Path

By Lane Arabic/ English Lexicon

When Jesus Came, He Was Amongst People Calling Themselves Judahites, (Of The Tribe Of

Judah) Including The Disciples, But Notice What He Tells Them. **"I Am Not Sent But Unto The Lost Sheep Of The House Of Israel, Only!"**

So I Ask You This, Were They Found? Did He Say He Was Not Sent To The Lost But Now Found? No! He Didn't! He's Still Looking For Them. Jesus Knew He Was Sent To A People That Had Not Yet Come. That's Why He Told His Disciples To Go Out And Find Them. ***"And When Ye Find Them, Baptize Them In The Name Of The Father, Son, And The Holy Ghost." (Refer To Matthew 28:19).***

Although The Disciples Were Of The House Of Israel They Still Weren't The Ones Jesus Was Looking For. The Disciples Were A Mixture Of Different Tribes Of People. He Sent Them Out To Find Judah. In Their Search Of The Lost Sheep Of The House Of Judah; Jesus Said They (The Lost Sheep) Would Be Like **"Seeds When They Are Dropped".** The Disciples Were To Go Out And **Gather (Reap)** The Seeds That Were Sowed Before Them By Prophets ***(Refer To John 4:38).***

John 4:38

εγω απεστειλα υμας θεριζειν ο ουχ υμεις κεκοπιακατε αλλοι κεκοπιακασιν, και υμεις εις τον κοπον αυτων εισεληλυθατε.

*I **AP-OS-TEL'LO** (SENT) YOU TO **THER-ID'ZO** (HARVEST) THAT **HOS** (WHOM) YOU **KOP-EE-AH'O** (BESTOWED) **OO** (NO) **KOP-EE-AH'-O** (LABOUR): **AL'-LOS** (OTHER [MALE LIVING BEINGS]) **KOP-EE-AH'-O** (LABOURED), AND YOU ARE **ICE-ER'-KHOM-AHEE** (ENTERED) ICE (INTO) THEIR **KOP'-OS** (LABOR).*

I Have Sent You To Reap A Harvest In A Field Where You Did Not Work; Others Worked There, And You Profit From Their Work.

Right Translation In Greek By:

Dr. Malachi Z. York

Mistranslation For King James 1611 A.D

"I SENT YOU TO REAP THAT WHEREON YE BESTOWED NO LABOUR: OTHER MEN LABOURED, AND YE ARE ENTERED INTO THEIR LABOURS."

By This He Meant, That The Prophets Were The Laborers. They Were The Ones Who Taught And Sacrificed. They Were The Ones Who Were Persecuted, Yet They Didn't Reap The Benefits. The Prophets Were The Planters Of The Seed, And The Disciples Were The Reapers Of The Benefits Of Their Labors. This Can Clearly Be Seen In ***Acts 14:11 And Acts 2:41-42,*** When The People Thought Them To Be "**Gods**" And Were Amazed At Them When They Were Able To Converse In The Many Different **Tongues (Languages)**. So That's Why Jesus Said He Was Sent Specifically For The **Lost Tribe Only** And Was Still Looking For Them.

Acts 14:11

οι τε οχλοι ιδοντες ο εποιησεν Παυλος επηραν την φωνην αυτων Λυκαονιστι

λεγοντες Οι θεοι ομοιωθεντες ανθρωποις κατεβησαν προς ημας,

*AND WHEN THE **OKH-LOS** (PEOPLE) **I-DO** (SAW) **HOS** (WHAT) **POW-LOS** (PAUL) HAD **POY-EH-O** (DONE), THEY **EP-AHEE-RO** (LIFTED UP) THEIR **FO-NAY** (VOICES), **LEG-O** (SAYING) IN THE **LOO-KAH-ON-IS-TEE** (SPEECH) OF **LOO-KAH-ON-EE-AH** (LYCAONIA), THE **THEH-OS** (ELOHIM) **KAT-AB-AHEE-NO** (DESCENDED) TO US IN THE **HOM-OY-O-O** (LIKENESS) OF **ANTH-RO-POS** (HUMAN BEING).*

When The People Saw What Paul Had Done, They Started Shouting, Saying In, The Greek Mingled With Assyrian Language Of The Lycaoina, The Elohim Has Descended Down To Us In The Human Body With The Likeness Of Human Being.

Right Translation In Greek By:

Dr. Malachi Z. York

Mistranslation For King James 1611 A.D.

"AND WHEN THE PEOPLE SAW WHAT PAUL HAD DONE, THEY LIFTED UP THEIR VOICES, SAYING IN THE SPEECH OF LYCAONIA, THE GODS ARE COME DOWN TO US IN THE LIKENESS OF MEN ."

Acts 2:41

Οι μεν ουν αποδεξαμενοι τον λογον αυτου εβαπτισθησαν, και προσετεθησαν εν τη ημερα εκεινη ψυχαι ωσει τρισχιλιαι.

OON *(THEN) THAT* ***AS-MEN'-OCE*** *(GLADLY)* ***AP-OD-EKH'-OM-AHEE*** *(RECEIVED) HIS* ***LOG'-OS*** *(WORD) WERE* ***BAP-TID'-ZO*** *(BAPTIZED): AND THE* ***EK-I'-NOS*** *(SAME)* ***HAY-MER'-AH*** *(DAY) THERE WERE* ***PROS-TITH'-AYMEE*** *(ADDED) UNTO THEM* ***HO-SI*** *(ABOUT)* ***TRIS-KHIL'-EE-OY*** *(THREE THOUSAND)* ***PSOO-KHAY*** *(SOULS).*

Then They That Gladly Received His Word Were Baptized: And The Same Day There Were Added To Them About Three Thousand Souls.

Right Translation In Greek By:

Dr. Malachi Z. York

Mistranslation For King James 1611 A.D.

"THEN THEY THAT GLADLY RECEIVED: HIS WORD WERE BAPTIZED AND THE SAME DAY THERE WERE ADDED UNTO THEM ABOUT THREE THOUSAND SOULS."

Ques: Who Are The Gentiles?

Ans: During Jesus' Time, The Term Gentile Or In The Hebrew Language **Goy** (גי), Applied To All Those Who Were Not Of The Tribe Of Judah, And To Those Who Were Of The Tribe, But Who **Rejected Him**. When Jesus Called People Gentiles, He Also Referred To Them As Snakes, Vipers, Dogs And Lowly Animals ***(Refer To Matthew 15:26).***

In This Day And Time, The Gentiles Are Those People, As In Every Other Era Of Time, Who Refuse To Accept The **Truth Of Eli** (God, El Eloh, The Source, Allah).

Ques: Why Is The Name Eli Used?

Ans: Because In The New Testament **Matthew 27:46** Jesus Used It As **"Eli, Eli Lama Sabachthani"**. Meaning **"My God, My God, Why Hast Thou Forsaken Me"** In **Psalms 22:1** David Made The Same Declaration In The Old Testament Saying **"Eli, Eli,..."**. He Used The Hebrew Or Aramic Of It Which Is (אלה) **Eloh.** The Arabic Is Eloh From Where They Get Allah (الله). So Jesus Used The Name (אלי) Eli Or Eloh (Allah) Also.

In Every Era Of Time, With Every Prophet, The People Were Commanded To Live Within The Tabernacle. Anyone Who Did Not Live Within A Tabernacle Was Considered A Gentile. The People During The Time Of Noah Were Told To Live In A Community Away From The Gentiles,

But They Chose The World, And So They Perished In The Flood.

In Later Times, They Went To Jesus' House And Stayed With Him Because Of The Late Hour. They Supped With Him, Or Ate With Him. They Slept Where He Slept. In Other Words They Lived Together.

Moses And The Children Of Israel Did The Same Thing. They All Lived Together. Tabernacle Living Is Nothing New, It Was Enjoined Upon All Of The Prophets From Before.

Now, In ***Matthew 15:24 And 10:6,*** Jesus Said Himself That He Came **"To The Lost Sheep Of The House Of Israel"**. Here In This Quote ***John 1:11***, John Talks About Jesus Coming To **"His Own".** If Jesus Said He Came To His Own, Which Was **"The Lost Sheep Of The House Of Israel"**, This Proves That Jesus Only Came To A Certain Group Of People, And These People Were His People.

The Word That They Translate For **"Own"** In **John 1:11** Is (ιδιος) **Idios,** In The Greek Language, It Means: ***"Pertaining To Self, One's Own, Belonging To One's Self, Private Or Separate."*** So, Jesus Was Sent To A Specific People, That Being **"The Lost Sheep Of The House Of Israel"**, The Chosen Of **Eli (God),** His Own People.

Exodus 19:5-6

ועתה אם-שמוע תשמעו בקלי ושמרתם את-בריתי
והייתם לי סגלה מכל-העמים כי-לי כל-הארץ:
ואתם תהיו-לי ממלכת כהנים וגוי קדוש
אלה הדברים אשר תדבר אל-בני ישראל

AT-TAW *(NOW) THEREFORE,* ***EEM*** *(IF) YOU WILL* ***SHAW-MAH*** *(LISTEN) TO MY* ***QOLE*** *(VOICE),* ***WA*** *(AND)* ***SHAW-MAR*** *(KEEP) MY* ***BER-EETH*** *(COVENANT), THEN YOU WILL BE A* ***SEG-OOL-LAW*** *(PECULIAR TREASURE) UNTO ME ABOVE* ***KOLE*** *(ALL) THE* ***AM*** *(NATION OF PEOPLE): FOR* ***KOLE*** *(ALL)* ***HA*** *(THE)* ***EH'-RETS*** *(PLANET*

*EARTH) IS MINE: **WA** (AND) YOU WILL BE UNTO ME A **MAM-LAW-KHAW** (KINGDOM) OF **KO-HANE** (PRIESTS), **WA** (AND) AN **QAW-DOSHE** (HOLY) **GO'-EE** (GENTILE NATION). **EL'-LEH** (THESE BEINGS) ARE TJE **DAW-BAWR** (WORDS SPOKEN) UNTO THE **BANE** (CHILDREN) OF **YIS-RAW-ALE** (ISRAEL).*

Now If You Will Listen To My Voice, And Keep My Covenant, Then You Will Be Like A Treasure Unto Me Above All Other Nations Of People For All The Planet Earth. And You Will Be To Me As A Kingdom Of Priests, And An Holy Gentile Nation These Beings Are The Words Which You Will Speak To The Children Of Israel.

Right Translation In Aramic (Hebrew) By:

Dr. Malachi Z. York

Mistranslation For King James 1611 A.D.

"NOW THEREFORE, IF YE WILL OBEY MY VOICE INDEED, AND KEEP MY COVENANT, THEN YE SHALL BE A PECULIAR TREASURE

UNTO ME ABOVE ALL PEOPLE: FOR ALL THE EARTH IS MINE: AND YE SHALL BE UNTO ME A KINGDOM OF PRIESTS, AND AN HOLY NATION. THESE ARE THE WORDS WHICH THOU SHALT SPEAK UNTO THE CHILDREN OF ISRAEL".

Many People Went To Him For Assistance; But He Was Only Sent For That Particular Seed Of The Israelites.

Ques: Who Were These Verses Pertaining To?

Ans: Exodus 19:5-6 Are Talking About The Intimate Ones **(His Own People)**; Not Every One On The Earth. What Did They Say? I Don't Care What Your Preachers, Pastors, Deacons, Imams, Sheikhs Or Teachers Say. What Did The Words In Your Scriptures Say? It Says Very Clearly And Plainly That He, Jesus, Came To His Own. And Who Were His Own? That's Right! **The Tribe Of Judah Of The House Of Israel. Just One Tribe Was His Own; Judah!** This Is Not Referring To All The People All

Over The World As Your Preachers Would Have You Believe.

Ques: Did His People Accept Him?

Ans: No, They Rejected Jesus Like It Says In:

John 1:11

Εισ τα ιδια ηλθεν, και οι ιδιοι αυτον ου παρελαβον.

*HE **ER'-KHOM-AHEE** (CAME) UNTO HIS OWN, AND HIS OWN **PAR-AL-AM-BAN'-O** (RECEIVED) HIM NOT.*

He Came To His Own Country, But His Own People Did Not Receive Him.

Right Translation In Greek By:

Dr. Malachi Z. York

Mistranslation For King James 1611 A.D.

"HE CAME UNTO HIS OWN, AND HIS OWN RECEIVED HIM NOT."

The Pharisees, Scribes, Sadduces, So-Called High Priests, And Followers Of The Law, Who Also Happened To Be Of The Tribe Of Judah, And Thus A Part Of The Lost Sheep Rejected, Jesus Because He Helped The Poor, The Crippled, The Blind, The Lame, Harlots, And Others That They Loved The Righteous And Hated The Sinners - Hence, Jesus' Actions, As Far As They Were Concerned, Were In Total Defiance Of The Law. They Persecuted Jesus In The Same Manner That I, Today, Am Persecuted By You For Leaving The Boundaries Of Organized Religion, In An Effort **To Gather You, The Lost Sheep,** Who Will Not Come Home To Receive The Right Knowledge That I Am Putting Forth To Prepare You For The Coming Of The Real Messiah.

The Children Of Israel Were A Rebellious People Who Did Not Listen To The Commandments Of **Eli (God)**. In The Time Of Moses, He Informed His People Of The Things

Expected Of Them, But They Still Did Not Have Patience With Him.

Ques: Did Everybody Reject Jesus?

Ans: No. Everybody Didn't Reject Him. The People Who Did Accept Jesus Had The Authority To Teach The Truth, This Gave Them Power Over Other Men. They Learned The Law And Knowledge Which The Other Israelites Rejected. However, He Is Still Not Speaking To The Whole World. People Of All Denominations Of Christianity, As Well As Sects Of Al Islaam Think That Jesus Is Coming For Just Their Sects; Then You Have Others Within The Same Denominations And Sects That Totally Reject The Coming Of Jesus. This Is A Continuation Of The Verse Before ***(John 1:11)*** Which Stated That Jesus Came To His Own **(The Lost Tribe Of Judah)**; But They Did Not Accept Him, (Any Of The Ones Who He Came To) And **He Did Not Come To Anyone Else!**

The People Of The Lost Tribe Of Judah, Were The Ones Who Would Be Accepted As In A Flock, Not Of The People Of Today. So Stop

Fooling Yourselves. He Was Not Talking About You, Unless You Believe That You Are The Lost Tribe Of Judah Of The House Of Israel.

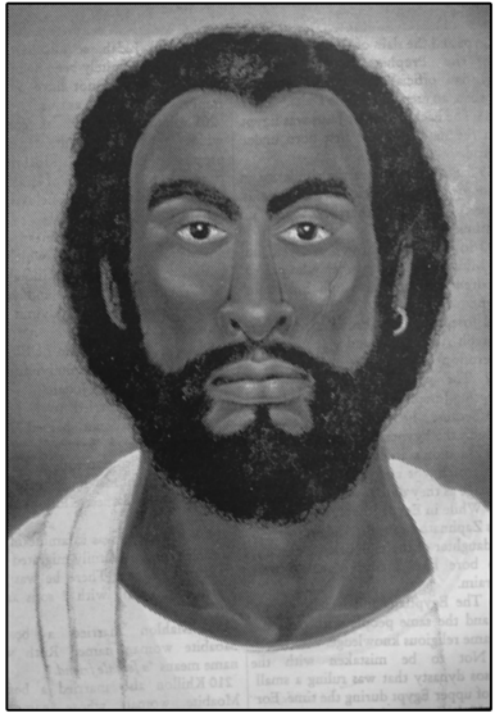

Judah
Refer To Gensis 29:35

Genesis 29:35

ותהר עוד ותלד בן ותאמר הפעם אודה את-יהוה
על-כן קראה שמו יהודה ותעמד מלדת:

*AND SHE **HAW-RAW** (CONCEIVED) **ODE** (AGAIN), AND **YAW-LAD** (GAVE BIRTH) TO A **BANE** (CHILD [SON]): AND SHE **AW-MAR** (SAID), **FAH'-AM** (NOW) WILL I **YAW-DAW** (PRAISE) **YAHUWA**: **AL** (THEREFORE) SHE **QAW-RAW** (CALLED) HIS **SHAME** (NAME) **YEH-HOO-DAW** ("PRAISE JEHOVA" JUDAH); AND **AW-MAD** (LEFT) **YAW-LAD** (BEARING).*

Then She Became Pregnant Again And Gave Birth To Another Son: She Said, This Time I Will Praise Yahuwa; So She Named Him Judah. Then She Stopped Having Children.

Right Translation In Aramic (Hebrew) By:

Dr. Malachi Z. York

Mistranslation For King James 1611 A.D.

"AND SHE CONCEIVED AGAIN, AND BARE A SON: AND SHE SAID, NOW WILL I PRAISE THE LORD: THEREFORE SHE CALLED HIS NAME JUDAH; AND LEFT BEARING."

This Is The Divine Family Of **Eli (God)**, As When Jesus Told His Mother That He Must Be About His Father's Business **(Luke 2:49)**. Well, First Let Me Establish That Jesus Did Not Say That He Came For "The House Of Israel" Meaning, All The Twelve Tribes. He Said He Came To The Lost Tribe Of The House Of Israel. These Were The Tribes Of Israel:

Jacob's Twelve Sons
12 Tribes Of Israel

1. Reuben	**7. Joseph**
2. Simeon	**8. Benjamin**
3. Levi	**9. Naphtali**
4. Judah	**10. Dan**
5. Issachar	**11. Gad**
6. Zebulun	**12. Asher**

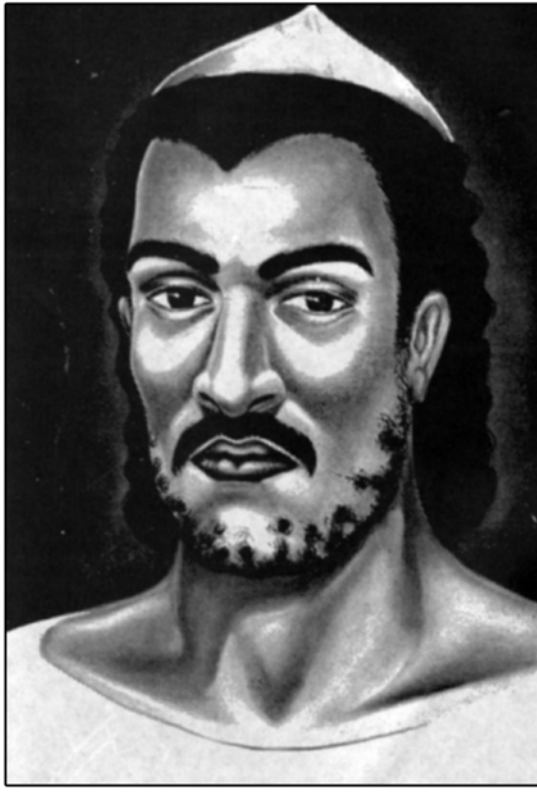

Jacob
(Son Of Isaac And Rebecca)
(Genesis 25:26)

Now The Above Listing Of The Sons Of Jacob Is Taken From ***Genesis 35:23-26***. If You Look In The Book Of Revelation, You Will See The Twelve Tribes Mentioned, But Instead The List Of Names Are Quite Different.

The Twelve Tribes According To Revelation

1. Judah	**7. Simeon**
2. Reuben	**8. Levi**
3. Gad	**9. Issachar**
4. Aser	**10. Zebulun**
5. Nephthalim	**11. Joseph**
6. Manasseh	**12. Benjamin**

Revelation 7:4-8

Και ηκουσα τον αριθμον των εσφραγισμενων, εκατον τεσσαρακοντα τεσσαρες χιλιαδες, εσφραγισμενοι εκ παστης φυλης υιων Ισραηλ; εκ φυλης Ιουδα δωδεκα

χιλιαδες εσφραγισμενοι, εκ φυλης Ρουβην δωδεκα χιλιαδες, εκ φυλης Γαδ δωδεκα χιλιαδες; εκ φυλης Ασηρ δωδεκα χιλιαδες, εκ φυλης Νεφθαλιμ δωδεκα χιλιαδες, εκ φυλης Μαωασση δωδεκα χιλιαδες; εκ φυλης Συμεων δωδεκα χιλιαδες, εκ φυλης Λευει δωδεκα χιλιαδες, εκ φυλης Ισσαχαρ δωδεκα χιλιαδες; εκ φυλης Ζαβουλων δωδεκα χιλιαδες, εκ φυλης Ιωσηφ δωδεκα χιλιαδες, εκ φυλης Βενιαμειν δωδεκα χιλιαδες εσφραγισμενοι

AND I ***AK-OO'-O*** *(HEARD) THE* ***AR-ITH-MOS*** *(NUMBER) OF THEM WHICH WERE* ***SFRAG-ID'-ZO*** *(SEALED): AND THERE WERE* ***SFRAG-ID-'ZO*** *(SEALED)* ***HEK-AT-ON*** *(HUNDRED) AND* ***TES-SAR-AK'-ON-TAH*** *(FORTY) AND* ***TES'-SAR-ES*** *(FOUR)* ***KHIL-EE-AS*** *(THOUSAND) OF* ***PAS*** *(ALL) THE* ***FOO-LAY*** *(TRIBES) OF THE* ***HWEE-OS*** *(CHILDREN) OF* ***IS-RAH-ALE*** *(ISRAEL). OF THE*

FOO-LAY *(TRIBES) OF* ***EE-OO-DAS*** *(JUDAH) WERE* ***SFRAG-ID'-ZO*** *(SEALED)* ***DO'-DEK-AH*** *(TWELVE)* ***KHIL-EE-AS*** *(THOUSAND). OF THE* ***FOO-LAY*** *(TRIBE) OF REUBEN WERE* ***SFRAG-ID'-ZO*** *(SEALED)* ***DO'-DEK-AH*** *(TWELVE)* ***KHI'-EE-AS*** *(THOUSAND). OF THE* ***FOO-LAY*** *(TRIBE) OF* ***GAD*** *(GAD) WERE* ***SFRAG-ID'-ZO*** *(SEALED).* ***DO'-DEK-AH*** *(TWELVE)* ***KHIL-EE-AS*** *(THOUSAND). OF THE* ***FOO-LAY*** *(TRIBE) OF* ***AS-AYR*** *(ASER) WERE* ***SFRAG-ID'-ZO*** *(SEALED)* ***DO'-DEK-AH*** *(TWELVE)* ***KHIL-EE-AS*** *(THOUSAND). OF THE* ***FOO-LAY*** *(TRIBE) OF* ***NEF-THAL-IME*** *(NEPHTHALIM) WERE* ***SFRAG-ID'-ZO*** *(SEALED)* ***DO'-DEK-AH*** *(TWELVE)* ***KHIL-EE-AS*** *(THOUSAND). OF THE* ***FOO-LAY*** *(TRIBE) OF* ***MAN-AS-SACE*** *(MANASSEH) WERE* ***SFRAG-ID'-ZO*** *(SEALED)* ***DO'-DEK-AH*** *(TWELVE)* ***KHIL-EE-AS*** *(THOUSAND). OF THE* ***FOO-LAY*** *(TRIBE) OF* ***SOOM-EH-ONE*** *(SIMEON) WERE* ***SFRAG-ID'-ZO*** *(SEALED)* ***DO'-DEK-AH*** *(TWELVE)* ***KHIL-EE-AS*** *(THOUSAND). OF THE* ***FOO-LAY*** *(TRIBE)*

*OF **LYOO-EE** (LEVI) WERE **SFRAG-ID'-ZO** (SEALED) **DO'-DEK-AH** (TWELVE) **KHIL-EE-AS** (THOUSAND). OF THE **FOO-LAY** (TRIBE) OF **EE-SAKH-AR** (ISSACHAR) WERE **SFRAG-ID'-ZO** (SEALED) **DO'-DEK-AH** (TWELVE) **KHIL-EE-AS** (THOUSAND). OF THE **FOO-LAY** (TRIBE) OF **DZAB-OO-LONE** (ZABULON) WERE **SFRAG-ID'-ZO** (SEALED) **DO'-DEK-AH** (TWELVE) **KHIL-EE-AS** (THOUSAND). OF THE **FOO-LAY** (TRIBE) OF **EE-O-SAFE** (JOSEPH) WERE **SFRAG-ID'-ZO** (SEALED) **DO'-DEK-AH** (TWELVE) **KHIL-EE-AS** (THOUSAND). OF THE **FOO-LAY** (TRIBE) OF **BEN-EE-AM-EEN** (BENJAMIN) WERE **SFRAG-ID'-ZO** (SEALED) **DO'-DEK-AH** (TWELVE) **KHIL-EE-AS** (THOUSAND).*

And I Heard The Number Of Them Which Were Sealed And There Hundred And Forty And Four Thousand Of Them All The Tribes Of The Children Of Israel. Of The Tribe Of Judah Were Sealed Twelve Thousand Of The Tribe Of Reuben Were Sealed Twelve Thousand Of The Tribe Of

Gad Were Sealed Twelve Thousand. Of The Tribe Of Asher Were Sealed Twelve Thousand Of The Tribe Of Nephthalim Were Sealed Twelve Thousand Of The Tribe Of Manasseh Were Sealed Twelve Thousand. Of The Tribe Of Simeon Were Sealed Twelve Thousand. Of The Tribe Of Levi Were Sealed Twelve Thousand. Of The Tribe Of Issachar Were Sealed Twelve Thousand. Of The Tribe Of Zebulun Were Sealed Twelve Thousand Of The Tribe Of Joseph Were Sealed Twelve Thousand Of The Tribe Of Benjamin Were Sealed Twelve Thousand.

Right Translation In Greek By:

Dr. Malachi Z. York

Mistranslation For King James 1611 A.D.

"AND I HEARD THE NUMBER OF THEM WHICH WERE SEALED: AND THERE WERE SEALED AN HUNDRED AND FORTY FOUR THOUSAND OF ALL THE TRIBES OF THE CHILDREN OF ISRAEL. OF THE TRIBE OF JUDA WERE SEALED TWELVE THOUSAND. OF THE TRIBE OF REUBEN WERE SEALED

TWELVE THOUSAND. OF THE TRIBE GAD WERE SEALED TWELVE THOUSAND. OF THE TRIBE OF A'SER WERE SEALED TWELVE THOUSAND. OF THE TRIBE NEPTH'ALIM WERE SEALED TWELVE THOUSAND. OF THE TRIBE OF MANAS'SES WERE SEALED TWELVE THOUSAND. OF THE TRIBE OF SIMEON WERE SEALED TWELVE THOUSAND. OF THE TRIBE OF LEVI WERE SEALED TWELVE THOUSAND. OF THE TRIBE OF IS'SACHAR WERE SEALED TWELVE THOUSAND. OF THE TRIBE OF ZABULON WERE SEALED TWELVE THOUSAND. OF THE TRIBE OF JOSEPH WERE SEALED TWELVE THOUSAND. OF THE TRIBE OF BENJAMIN WERE SEALED TWELVE THOUSAND."

These Names Are The Twelve Tribes Of Israel Mentioned In **(Revelation 7:4-8)**. The Tribe Of Israel Mentioned Here Is Only Used As A Reference For Character Types For The **144,000.** The Following List Confirms That The 144,000 Will Have Possessed The Different Personalities

Of The Twelve Tribes Of Israel In The Later Days; That Is These Days.

In The Development Of Israel They Played Both A Historical, And Psychological Role. This Tribe Was A Coordination Of Personalities, Consisting Of Clans, Which In Turn Were Made Of Families, Held Together By Kinship Or Blood Brother-Hood.

It Is Of Great Importance, That You Read The List Very Carefully. It Will Help You To Overstand Our Holy Tabernacle, And Why Things Happen The Way They Do Inside Of It, Who Leaves, And Why.

The Personalities Of The Twelve Tribes Of Israel

Judah (Juda) - Meaning Let Him Be Praised:

The Personalities Of This Group Of People Will Be That They Will Be Heavy In Faith. And In The End They Will Be With The Lamb.

Reuben - Meaning Behold A Son:

These People Will Be The First Fruits; Good, Not Faithful. They Were Here In 1970 A.D. Now They Are Outside Backbiting About The Past.

Gad - Meaning Good Fortune:

Are People Who Possess This Nature Will Have All Their Concentration Placed On Money. They Will Not Stay, For The Devil Will Succeed In Making Them Rich. All They Will See Is Money And What They Would Be If They Could Get Back To The World.

Aser - Meaning Happy:

The People Who Possess This Personality Will Be Happy. Yet, They Will Fall To The Wayside. They Always Want To Joke And Play. They Don't Take The Truth Seriously And The World Will Get Them.

Naphtali - Meaning My Wrestling:

Are People Not Of The Seed, But Will Follow And Be Wealthy; However, Not Proud.

Manasseh - Meaning Making Forget:

Are People Who Will Be Led Astray. (Manasseh) Was Not One Of Jacob's Son, But Was The Son Of Joseph And Asenath, The Daughter Of Potipherah ***(Genesis 46:20, 41:45)*** The Priest Of On. Therefore, He Is Called **"Half Tribe"**. They Will Come To Us From Other Communities But Can't Stay.

Simeon - Meaning Hearing:

Are People Who Will Hear The Truth, Yet, Still Insist On Going To False Tabernacles Where The Laws Are Not Enforced.

Levi - Meaning Joined:

Are People Who Will Leave The "Truth" And Join Those Communities Which Cater To Their Selfish Desires, And Egos. They Want To Be Leaders.

Issachar - Meaning There Is Hire:

Are People Of Farming And Growing, They Will Leave The South Or Farm For Their Own Family And Self.

Zabulon - Meaning Dwelling:

Are People Who Will Travel To Teach Their Own. They Will Try To Set Up Their Own Communities, Only To Fail.

Joseph - Meaning Adding:

Are People Who Will Suffer. They Will Go To, And Be Accepted By The Establishment As "Educated." They Are In Reality "Fools." These Are Your So-Called Intellectuals.

Benjamin - Meaning Son Of The Right Hand:

Are People Of Business. He Was The Twelveth And The Last Son Of Jacob. They Will Open Their Own Business, But Not To Help Us. Yet They Learned How To Peddle Or Open Stores From Us.

Close Observation Of The Quote, **Revelation 7:4-8,** Will Show You That All Twelve Tribes Of Israel Were Not Mentioned; Like Dan, The Son Of Jacob, Who Was Called Israel. Levi Was Not A Tribe Because **Eli (God)** Chose Him To Be His Priest. Ephraim And Manasseh Were Both Half-Tribes, Because They Were From Their Father Joseph. They Were Born In The

Land Of The Ishmaelites, Making Them Part Of The Ishmaelites, Which Renders Them Part Of The Covenant Of Ishmael. Therefore, There Are Only Really Ten Tribes Of Israel.

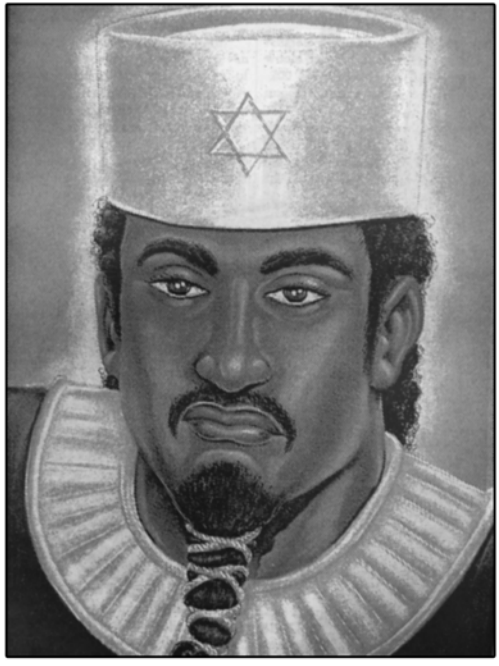

Manasseh (Son Of Joseph And Asenath)
Refer To Genesis 41:51

Ephraim (Son Of Joseph And Asenath)
Refer To Genesis 41:52

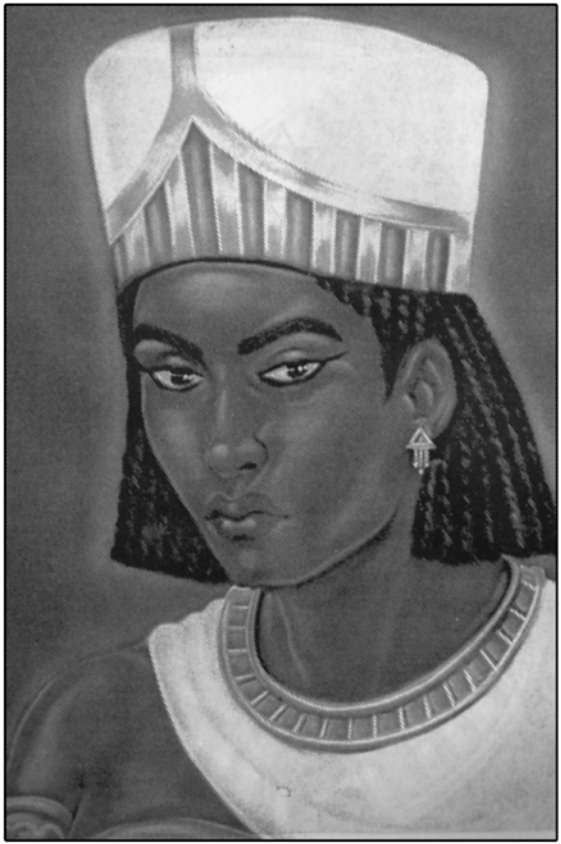

Asenath (Mother Of Manasseh And Ephraim)
Refer To Genesis 41:50

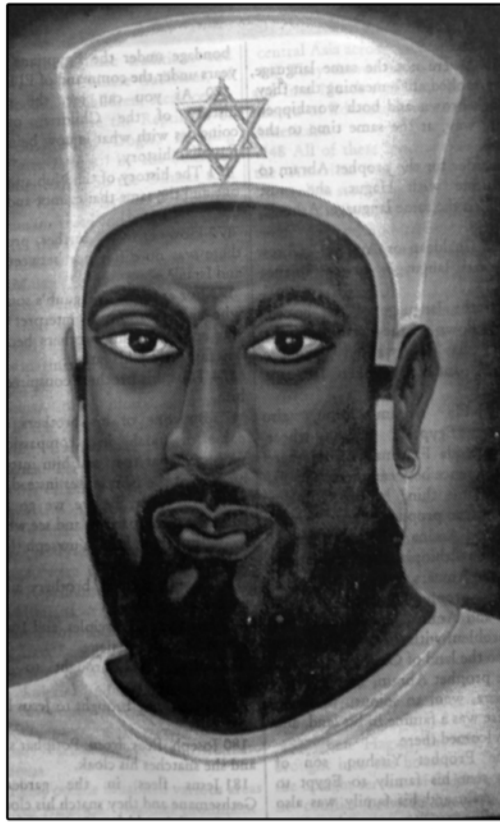

Joseph (Father Of Manasseh And Ephraim)
Refer To Genesis 41:51

The Significance In Mentioning These Tribes, Is To Show That Those Who Are Of The First Resurrection **(The Ones Who Have Been Awakened To The Truth First Known As The Nubian Islaamic Hebrews, Ansaarullah Community)**, Will Have Inherited The Twelve Different Characteristics Of The Twelve Tribes Of Israel.

Question: Now, Who Were The "Lost Sheep Of The House Of Israel?"

Answer: The "Lost Sheep Of The House Of Israel" Were Those Members Of **The Tribe Of Judah, 7,000** In Number, That Were Spared From The Wrath Of Eli (God) ***(Romans 11:4)***.

Question: Why Were They Spared?

Answer: They Were Spared For Three Reasons Which Are:

1. They Were The Only Ones From The 12 Tribes Of Israel Who Did Not Turn And Worship The God Of The Phoenicians, Called

Baal, Who Was Made Into A Graven Image. ***(Refer To Jeremiah 11:13).***

An Image Of Baal, Babylonian Deity

2. Another Reason Why The Tribe Of Judah Was Spared Was Because **Eli (God),** Stated That The Sceptre Shall Not Depart From Judah Until

Shiloh Comes ***(Genesis 49:10)***. I Will Explain This Further In Just A Moment.

3. Thirdly, A Remnant Of Judah Was Spared Because Jesus Was Destined To Be Born From The Tribe Of Judah. **(Acts 13:22-23)**

Question: Why Do They Say In The Above Quote "Unto Israel"?

Answer: Well Because The Tribe Of Judah Was Also From **Jacob** Whose Name Was Changed To **Israel**, ***(Genesis 32:28)*** Which Makes All His Sons And Daughters Israelites. However, In ***Acts 13:22-23,*** It Is Only Talking About **Judah Of The Israelites**, Not All Of Them.

Revelation 5:5

και εις εκ των πρεσβυτερων λεγει μοι μη κλαιε ιδου ενικησεν ο λεων ο εκ της φυλης Ιουδα, η ριζα Δαυειδ, ανοιξαι το βιβλιον και τας επτα σφραγιδας αυτου.

AND ***HICE*** *(ONE) OF THE* ***PRES-BOO'-TER-OS*** *(ELDERS)* ***LEG'-O*** *(SAID) UNTO ME,* ***KLAH'-YO*** *(WEEP) NOT:* ***ID-OO*** *(LOOK), THE* ***LEH-OHN*** *(LION) OF THE* ***FOO-LAY*** *(TRIBE) OF* ***EE-OO-DAS*** *(JUDA), THE* ***HRID'-ZAH*** *(ROOT) OF* ***DAD-EED*** *(DAVID), HAVE* ***NIK-AH'-O*** *(PREVAILED) TO* ***AN-OY'GO*** *(OPEN) THE* ***BIB-LEE'-ON*** *(BOOK), AND TO* ***LOO'-O*** *(BREAK) THE* ***HEP-TAH*** *(SEVEN)* ***SFRAG-ECE*** *(SEALS)* ***OW-TOS*** *(THEREOF).*

And One Of The Elders Said To Me, Don't Cry, Look The Lion Of The Tribe Of Judah. The Yielding Seed Of David Has Prevailed To Open The Bible And To Loose The Seven Seals Thereof.

Right Translation In Greek By:

Dr. Malachi Z. York

Mistranslation For King James 1611 A.D.

"AND ONE OF THE ELDERS SAITH UNTO ME, WEEP NOT: BEHOLD, THE LION OF THE TRIBE OF JUDA, THE ROOT OF DAVID,

HATH PREVAILED TO OPEN THE BOOK, AND TO LOOSE THE SEVEN SEALS THERE OF".

The Book Of Revelation Of The New Testament Confirms That Jesus Is The **"Lion Of The Tribe Of Judah,"** And The **"Root Of David."** In ***Revelation 22:16***, Jesus Confirms That He Is Of **The Root And Offspring Of David**.

Revelation 22:16

Εγω Ιησους επεμψα τον αγγελον μου μαρτυρησαι υμιν ταυτα επι ταις εκκλησιαις. εγω ειμι η ριζα και το γενος Δαυειδ, ο αστηρ ο λαμπρος, ο πρωινος.

*I **EE-AY-SOOCE** (JESUS) HAVE **PEM-PO** (SENT) **MOO** (MY) **ANG-EL-OS** (ELOHIM (HEAVENLY HOST), ANGELIC BEINGS OF EL) TO **MAR-TOO-REH-O** (TESTIFY) UNTO YOU **TOW-TAH** (THESE) THINGS IN THE **EK-KLAY-SEE-AH** (CHURCHES). I **I-MEE** (AM) THE THIRD **HRID-ZAH** (ROOT) AND THE **GHEN-OS** (OFFSPRING) OF **DAB-EED***

*(DAVID), AND THE **LAM-PROS** (BRIGHT) AND **OR-THRIN-OS** (MORNING) **AS-TARE** (STAR).*

I, Yashua, Have Sent My Messenger To Testify To You All These Incidents In The Congregation. I Am The Descendant Of The Same Race As The Beloved And The Lamp And The Early Star.

Right Translation In The Greek By:

Dr. Malachi Z. York

Mistranslation For King James 1611 A.D.

"I JESUS HAVE SENT MINE ANGEL TO TESTIFY UNTO YOU THESE THINGS IN THE CHURCHES. I AM THE ROOT AND THE OFFSPRING OF DAVID, AND THE BRIGHT AND MORNING STAR."

Upon The Coming Of The Messiah, The Angel Michael Whom People Say Is Him In Human Form Will Come First. The Angel That Appeared In Human Form To Jesus' Mother Was Gabriel Who Was Also Jesus' Father, For He

Carried The Holy Spark And Blew It Upon Mary From Eli (God). Then If You Turn To The Book Of Revelation Chapter **1** Verse **1**, It Says He (Jesus Son Of Mary), Sent His Angel Michael, However, People Will Think Its Himself. Michael Is A Title Meaning "Who Dare To Be Like Eli". He Will Defend The Facts. Then Prepare The Coming Of The Real Messiah. Just Read His Book Malachi. That's The Key To Who He Is.

Revelation 1:1

Αποκαλυψις Ἰησου, Χριστου, ην εδωκεν αυτω ο θεος δειξαι τοις δουλοις αυτου, α δει γενεσθαι εν ταχει, και εσημανεν αποστειλας δια του αγγελου αυτου τω δουλω αυτου Ἰωανει,

*THE **AP-OK-AL-OOP-SIS** (REVELATION) OF **EE-AY-SOOCE** (JESUS [PROPHET]) **KHRIS-TOS** (CHRIST [MESSIAH]), **HOS** (WHICH) **THEH-OS** (ELOHIM (HEAVENLY HOST)) **DID-O-MEE** (GAVE) UNTO HIM [PROPHET JOHN, SON OF ZEBEDEE]. TO*

DIKE-NOO-O *(TEACH) UNTO HIS* ***DOO-LOS*** *(SERVANTS)* ***HOS*** *(WHICH)* ***DIE*** *(MUST)* ***EN*** *(QUICKLY)* ***GHIN-OM-AHEE*** *(HAPPEN); AND HE* ***AP-OS-TEL-LO*** *(SENT) AND* ***SAY-MAH-EE-NO*** *(RECORD) IT BY HIS* ***ANG-EL-OS*** *(ANGEL MICHAEL) UNTO HIS* ***DOO-LOS*** *(SERVANTS)* ***EE-O-AN-NACE*** *([PROPHET] JOHN):*

The Revelation Of Jesus Which Elohim (Heavenly Host) Gave To John, Son Of Zebedee, In Order For Him To Teach His Servants, The Followers Of Jesus, About That Which Must Happen Very Quickly, And To Record And To Send It By Way Of My, John's, Hands Through Michael His Angelic Being For His Servant John.

Right Translation In Greek By:

Dr. Malachi Z. York

Mistranslation For King James 1611 A.D.

"THE REVELATION OF JESUS CHRIST, WHICH GOD GAVE UNTO HIM, TO SHEW UNTO HIS SERVANTS THINGS WHICH MUST

SHORTLY COME TO PASS; AND HE SENT AND SIGNIFIED IT BY HIS ANGEL UNTO HIS SERVANT JOHN:"

They Say It's Not About Wealth, Or How Much You Have On Earth, But It's About The "Last Day". Then These Same People Are Fighting Their Wives Over Money For Their Children, Or Their Children Are Out There Stealing And Going To Jail, Some Aren't So Lucky. Some Make The Grave.

The Pharisees Rejected Jesus Because He Constantly Exposed Their Hypocrisy, The Same Way People Today, Reject Me For Exposing Their Hypocrisy ***(Matthew 15:7-9)***. They Rejected Him Because They Feared That The People Would Accept Him, And They In Turn Would Lose The Power And Position That They So Loved. In The Same Manner, That So-Called Imams, Kohen, Reverends And Preachers From Different Communities Today Fear That They Will Lose Their Power If Their Followers Accept Me Or Read My Publications.

Matthew 15:7-9

υποκριται, καλως επροφητευσεν περι υμων Ησαιας λεγων. Ο λαος ουτος τοις χειλεσιν με τιμα η δε καρδια αυτων πορρω απεχει ·απ εμου. ματην δε σεβονται με, διδασκοντες διδασκαλιας ενταλματα ανθρωπων.

*YOU **HOOP-OK-REE-TACE** (HYPOCRITES), **KAL-OCE** (FINELY) DID **HAY-SAH-EE'AS** (ESAIAS) **PRO-ATE-YOO'-O** (PROPHESY) OF YOU, **LEG'-O** (SAYING), **HOO-TOS** (THIS) **LAH-OS** (PEOPLE) **ENG-ID-ZO** (APPROACH) UNTO ME WITH THEIR **STOM-A** (MOUTH), AND **TIM-AH-O** (HONOR) ME WITH THEIR **KHI-LOS** (LIPS); BUT THEIR **KAR-DEE-AH** (HEARTS) IS **POR-RHO** (FAR) FROM ME. BUT IN **MAT-ANE** (VAIN) THEY DO **SEB-OM-AHEE** (WORSHIP) ME, **DID-AS-KO** (TEACHING) FOR **DID-AS-KAL-EE-AH** (DOCTRINES) THE **EN-TAL-MAH** (COMMANDMENTS) OF **ANTH-RO-POS** (MALE LIVING BEING).*

Esaias Prophecy About You Finally Did Come True Saying This Is The People That

Approach Unto Me With Their Mouths, And Honor Me With Their Lip; Service: But Their Hearts Is Very Far From Me. But It Is No Use For In Vain They Worship Me, Because They Teach Man Made Doctrines And Commandments.

Right Translation In Greek By :

Dr. Malachi Z. York

Mistranslation For King James 1611 A.D.

"THIS PEOPLE DRAWETH NIGH UNTO ME WITH THEIR MOUTH, AND HONOURETH ME WITH THEIR LIPS; BUT THEIR HEART IS FAR FROM ME. "BUT IN VAIN THEY DO WORSHIP ME, TEACHING FOR DOCTRINES THE COMMANDMENTS OF MEN".

If You Won't Help Me Save The Human Race Then Don't Hurt Me With Your Words! O Ye Of Little Faith!!!

Then There Are Those Who Expected Jesus To Come With A Sword In His Hand, ***(Mark 10:34)*** Violently Fighting For The Freedom Of His

People. Yes, There Were Times When He Expressed Anger, Turning Over Tables ***(Refer To Matthew 21:12)*** Etc., But That Wasn't Enough For Them. Then There Were Those Who Were Jealous Of Him, And So Could Not See Or Accept The Truth That He Brought.

To Those Who Rejected Him For Going Out Amongst The People In Order To Gather The Lost Sheep Of The House Of Israel, Jesus Gave 3 Parables.

The First Was The Parable Of The Lost Sheep ***(Luke 15:4-7)***. Jesus Used The Parable Of The Lost Sheep, Because He Was Aware That The Pharisees Knew How Valuable Camels, Sheep, And Other Livestock Were During That Time. They Were As Valuable Then, As Diamonds Are To Some People Today. He Hoped, Because Of That, They Would Understand How Important It Was For Him To Gather His People Whether Or Not They Had Fallen Into Degradation. He Then Used The Parable Of The Lost Coin And The Parable Of The Prodigal Son.

THE PARABLE OF THE PRODIGAL SON

"And He Said, A Certain Man Had Two Sons: And The Younger Of Them Said To His Father, Father, Give Me The Portion Of Goods That Falleth To Me.

And He Divided Unto Them His Living. And Not Many Days After The Younger Son Gathered All Together, And Took His Journey Into A Far Country, And There Wasted His Substance With Riotous Living.

And When He Had Spent All, There Arose A Mighty Famine In The Land; And He Began To Be In Want. And He Went And Joined Himself To Citizen Of That Country; And He Sent Him Into His Fields To Feed Swine.

And He Would Fain Have Filled His Belly With The Husks That The Swine Did Eat; And No Man Gave Unto Him. And When He Came To Himself, He Said, How Many Hired Servants Of My Father's Have Bread Enough And To Spare,

And I Perish With Hunger. I Will Arise And Go To My Father. But When He Was Yet A Great Way Off, His Father Saw Him, And Had Compassion, And Ran, And Fell On His Neck, And Kissed Him.

And The Son Said Unto Him, Father, I Have Sinned Against Heaven, And In Thy Sight, And Am No More Worthy To Be Called Thy Son.

But The Father Said To His Servants, Bring Forth The Best Robe, And Put It On Him; And Put A Ring On His Hand, And Shoes On His Feet. And Bring Hither The Fatted Calf, And Kill It; And Let Us Eat, And Be Merry:

Now His Elder Son Was In The Field; And As He Came And Drew Nigh To The House, He Heard Music And Dancing. And He Called One Of The Servants, And Asked Them What These Things Meant.

And He Said Unto Him, Thy Brother Is Come; And Thy Father Hath Killed The Fatted Calf, Because He Hath Received Him Safe And Sound.

And He Was Angry, And Would Not Go In; Therefore Came His Father, Lo, These Many Years Do I Serve Thee, Neither Transgressed I At Any Time Thy Commandment; And Yet Thou Never Gavest Me A Kid, That I Might Make Merry With My Friends.

But As Soon As This Thy Son Was Come, Which Hath Devoured Thy Living With Harlots, Thou Hast Killed For Him The Fatted Calf.

And He Said Unto Him, Son, Thou Art Ever With Me, And All That I Have Is Thine. It Was Meet That We Should Make Merry, And Be Glad; For This Thy Brother Was Dead, And Is Alive Again; And Was Lost, And Is Found."

THE PARABLE OF THE LOST COIN

"What Woman Having Ten Pieces Of Silver, If She Loses One Piece, Doth Not Light A Candle, And Sweep The House, And Seek Diligently Till She Find It?

And When She Hath Found It, She Called Her Friends And Her Neighbors Together, Saying Rejoice With Me; For I Have Found The Piece Which I Had Lost.

Likewise, I Say Unto You, There Is Joy In The Presence Of The Angels Of Allah Over One Sinner That Repenteth, Luke 15:8-10"

THE PARABLE OF THE LOST SHEEP

"What Man Of You, Having A Hundred Sheep, If He Lose One Of Them, Doth Not Leave The Ninety And Nine In The Wilderness, And Go After That Which Is Lost, Until He Find It?

And When He Hath Found It, He Layeth It On His Shoulders, Rejoicing. And When He Cometh Home, He Called Together His Friends And Neighbors, Saying Unto Them, Rejoice With Me; For I Have Found My Sheep Which Was Lost.

I Say Unto You, That Likewise Joy Shall Be In Heaven Over One Sinner That Repenteth, More Than Over Ninety-Nine Just Persons, Which Needs No Repentance. Luke 15:4-7"

In The Parable Of The Prodigal Son, Jesus Was Trying To Teach The Pharisees That **Eli (God)** Confers Blessing On Those Who Return To Him. The Father In This Parable Is Symbolic Of **Eli (God)** Whose Mercy And Compassion Are Beyond Comparison.

Jesus Went To Great Lengths To Try To Make The Pharisees Understand, But To No Avail.. For Ultimately They Plotted To Kill Him.

Question: What Happened To People Who Went To Jesus Who Was Not Of "The Lost Sheep Of The House Of Israel?"

Answer: Now There Are Those Who Claim That After Jesus Was Rejected By His Own People, He Went Forth To Teach All Others; But That Isn't So. The Fact Is That Jesus Was Sent

To **"The Lost Sheep Of The House Of Israel"** And That's All He Helped.

For Example When Jesus Passed Through The Coast Of Sidon And Trye, Only Because He Had To In Order To Get To His Destination Which Was The Sea Of Galilee. While Passing Through The Land Of The Canaanites, He Was Confronted By A Woman From Canaan (She Was Not Of The Tribe Of Judah, But A Woman Of Canaan) ***(Refer To Matthew 15:22).***

Matthew 15:22

Και ιδου γυνη Χαναναια απο των οριων εκεινων εξελθουσα εκραζεν λεγουσα Ελεησον με, κυριε υιος Δαυειδ η θυγατηρ μου κακως δαιμονιζεται.

AND, ***ID-OO*** *(BEHOLD), A* ***GOO-AY*** *(WOMAN) OF* ***KHAN-AH-AN-AH'-YOS*** *(CANAAN)* ***EX-ER'-KHOM-AHEE*** *(CAME OUT) OF THE* ***EK-I'-NOS*** *(SAME)* ***HOR'-EE-ON*** *(REGION), AND*

KROW-GAD'-ZO *(CRIED) UNTO HIM,* ***LEG'-O*** *(SAYING), HAVE* ***EL-EH-EH'-O*** *(MERCY) ON ME, O* ***KOO'-REE-OS*** *(MASTER), YOU* ***HWEE-OS*** *(SON) OF* ***DAB-EED*** *(DAVID); MY* ***THOO-GAT'-AIR*** *(DAUGHTER) IS* ***KAK-OCE*** *(BADLY)* ***DAHEE-MON-ID'-ZOM-AHEE*** *(VEXED WITH A DEVIL).*

And Behold A Woman, A Canaanite Came Out Of The Same Region And Cried To Him Saying; Have Mercy On Me, O Master, You Who Are A Son Of David, My Daughter Is Badly Possessed With A Demon.

Right Translation In Greek By:

Dr. Malachi Z. York

Mistranslation For King James 1611 A.D.

"AND, BEHOLD, A WOMAN OF CANAAN CAME OUT OF THE SAME COASTS, AND CRIES UNTO HIM, SAYING, HAVE MERCY ON ME, O LORD, THOU SON OF DAVID; MY DAUGHTER IS GRIEVOUSLY VEXED WITH A DEVIL".

If Jesus Was There To Heal The Afflicted, Why Would The Woman Have To Say: **"Have Mercy On Me?"** The Reason Is, This Woman Knew For A Fact That He Was Not Sent To Her Tribe.

Religious, Scholars And Teachers Today Will Pretend That Jesus Was An Universal Prophet, But He Made It Clear That He Was Sent To The Lost Sheep Of The Tribe Of Israel Only ***(Refer To Matthew 10:6, 15:24)***.

It Should Be Noted That This Woman Disrespected Jesus By Addressing Him As The **"Son Of David"**; Instead Of Jesus Which Is Who He Was, Who He Saw Himself As, And Who The World Should See Him As. For This Reason, He Ignored Her ***(Refer To Matthew 15:23)***. Also Proving That She Knew That He Wasn't Sent To Her People, But To The Lost Sheep Of The House Of Israel Only. Jesus The Son Of Mary, And Gabriel Knew That This Woman Was A Descendant Of The Cursed Seed Of Canaan, ***(Mark 7:26)***. So When She Came Begging And Crying To Him, He Ignored Her. Yes, He Wouldn't Speak To This Woman. This

Woman Also Addressed Him As **Kurios** (κυριος), **Master, Sir, Lord** Not **"Rhabbi" (ραββι)** ***"My Teacher"*** In The Greek, Which Is His Proper Title. Jesus Knew That This Woman Was A Descendant Of The Cursed Seed Of Canaan ***Genesis 9:25***, When She Came To Him Crying, He Ignored Her. Make Note That She Called Him **"Kurios (κυριος)** ***"My Master"*** And Not **"Rhabbi" (ραββι)**, Meaning ***"My Teacher"***. So As You Can See, She Did Not Belong To The House Of Israel, And She Did Not See Him As Her Teacher, Or Rabbi, As You Make It Seem.

That's Why She Called Him "Mister, Sir" And Not "Rabbi".

After Being Ignored By Jesus, The Woman Followed His Disciples, And Begged Them To Beseech Jesus That He May Save Her Daughter. Even The Disciples Didn't Want To Be Bothered. In Fact, They Told Jesus To Send Her Away. ***(Refer To Matthew 15:23).***

Matthew 15:23

ο δε ουκ απεκριθη αυτη λογον. και πτοσελθοντες οι μαθηται αυτου ηρωτουν αυτον λεγοντες Απολυσον αυτην, οτι κπαζει οπισθεν ημων.

*BUT HE DID NOT **AP-OK-REE'-NOM-AHEE** (ANSWERED) A **LOG'OS** (WORD) TO HER. AND HIS **MATH-AY-TES** (DISCIPLES) **PROS-ER'KHOM-AHEE** (CAME FORTH) AND **ER-O-TAH'-O** (BEGGED) HIM, **LEG'-O** (SAYING), **AP-OL-OO'-O** (SEND HER AWAY); FOR SHE, **KRAD'-ZO** (CALLING OUT) **OP'-IS-THEN** (BEHIND) US.*

But He Did Not Answer A Word To Her And His Disciples Came And Begged Him Saying, Send Her Away; Because She Was Also Calling Out Behind Us.

Right Translation In Greek By:

Dr. Malachi Z. York

Mistranslation For King James 1611 A.D.

"BUT HE ANSWERED HER NOT A WORD. AND HIS DISCIPLES CAME AND BESOUGHT HIM, SAYING, SEND HER AWAY; FOR SHE CRIETH AFTER US."

Jesus Made It Clear To Her That He Was Not Going To Heal Her Daughter By Casting Out Of Her A Big Demon, Because He Came **Only To The Lost Sheep Of The House Of Israel** ***(Refer To Matthew 15:24)***. Jesus Was Not Interested In Anyone Else, So Where Do You People, Get The Notion That He Came To Save The Whole World? He Called Her A Dog ***(Matthew 15:26).***

Matthew 15:26

ο δε αποκτριθεις ειπεν Ουκ εστιν καλον λαβειν τον αρτον των τεκνων και βαλειν τοις κυναριοις.

BUT HE ***AP-OK-REE'-NOM-AHEE*** *(ANSWERED) AND* ***EP'-O*** *(SAID), IT IS NOT* ***KAL-OS*** *(RIGHT) TO* ***LAM-BAN'-O*** *(TAKE) THE* ***TEK'-NON*** *(CHILDREN'S)* ***AR'TOS***

(BREAD), AND ***BAL'-LO*** *(THROW) IT TO* ***KOO-NAR'-EE-ON*** *(DOGS).*

But He Answered And Said It Is Not Right To Take The Children's Bread And Throw It To Dogs.

Right Translation In Greek By:

Dr. Malachi Z. York

Mistranslation For King James 1611 A.D.

"BUT HE ANSWERED AND SAID, IT IS NOT MEET TO TAKE THE CHILDREN'S BREAD, AND TO CAST IT TO DOGS"

She Understood!!!

But Then Jesus Looked At Her And Said...

Matthew 15:28

τοτε αποκριθεις ο Ιησιθς ειπεν αυτη Ω γθναι, μεγαλη σου η πιστις γενηθητω

σοι ως θελεις. και ιαθη η θυγατηρ αυτης απο της ωρας εκεινης.

TOT'-EH *(THEN)* ***EE-AY-SOOCE*** *(JESUS)* ***AP-OK-REE'-NOM-AHEE*** *(ANSWERED) AND* ***EP'-O*** *(SAID) UNTO HER, O* ***GOO-NAY*** *(WOMAN),* ***MEG'-AS*** *(GREAT) IS YOUR* ***PIS'-TIS*** *(FAITH): BE IT UNTO YOU EVEN AS YOU* ***THEL'-O*** *(WILL). AND HER* ***THOO-GAT'-AIR*** *(DAUGHTER) WAS* ***EE-AH'-OM-AHEE*** *(HEAL)* ***MAY-TROP'-OL-IS*** *("METROPOLIS" WHOLE) FROM THAT* ***EK-I'-NOS*** *(VERY)* ***HO'RAH*** *(HOUR).*

Then Jesus Answered And Said To Her, Woman, Big Is Your Faith: Be It To You; Even As You Will And Her Daughter Was Wholly Healed From That Very Hour.

Right Translation In Greek By:

Dr. Malachi Z. York

Mistranslation For King James 1611 A.D.

"THEN JESUS ANSWERED SAID UNTO HER, O WOMAN, GREAT IS THY FAITH: BE IT UNTO THEE EVEN AS THOU WILT. AND HER DAUGHTER WAS MADE WHOLE FROM THAT VERY HOUR".

Read The Quote, And You'll See It Was The Faith Which Healed Her Daughter. Be It Unto The Heavenly Father, By Your Will (Meaning The Woman). So Then She Healed Her Daughter By Herself, Not By Jesus.

Jesus Even Went To The Point Of Calling Her And Her People The Canaanites, Dogs. The Word **"Meet"** In This Quote Is **Kalos** (καλος), In The Greek Language. It Means "Good" Or Right. So These **Canaanites (Hittites, Amorites, Etc.)** Were Called **"Dogs"** Whom Jesus **Refused** To Heal. He Was Saying It Was Not Good Or Right To Take The Children's Bread **(That Which Pertained To The Lost Sheep Of The House Of Israel)** And **Cast It** To **Dogs, The Cursed Seed Canaan** (Gentiles, Those Who Don't Read The Torah).

Yes, She Admits That, As A Canaanite She Is A Dog, But Begs Him To Help Her Anyway, Because She Knew That Jesus Had The Power To Do So. In The Greek Language, It Does Not Say, **"Truth Lord."** It Says **(Nai** ναι,**), "Yes" (**Κυριος**, Kurios), "Master."** She Did Not See Him As A **Eli (God)** Or Rabbi But Just As A Man. When She Approached Him The Second Time, She Addressed Him As **Rabb** Which Is To Say **"Rhabbi" (**ραββι**)** In The Greek. **Rabbi Meaning "My Teacher."** So Then She Went Away And Found Out Who He Was, Which Is Jesus, The Son Of Mary, Filled With The Holy Ghost; Spirit Of Eli (God).

Ques: Who Healed The Woman's Daughter, If Jesus Didn't Heal Her?

Ans: Her Daughter Was Healed, But It Wasn't Jesus Who Healed Her. Jesus Did Not Even Try To Help Her. He Said: **"I Can't Cast The Bread Of The Children To Dogs."** It Was Her Own Faith In His Heavenly Father Eli (God) That Healed Her Daughter. The Power Of Her Mind Reached Eli (God).

Ques: Could Jesus Have Healed The Woman's Daughter If He Wanted To?

Ans: Yes. He Had The Power, But He Chose Not To Heal Her.
Matthew 18:11

ηλθεν γαρ ο υιος του ανθρωπου σωσαι το απολωλος

*FOR THE **HWEE-OS** (SON) OF **ANTH'-RO-POS** (MAN) IS **ER'-KHOM-AHEE** (COME) TO **SODE'-ZO** (SAVE) THAT **HO** (WHICH) WAS **AP-OL'-LOO-MEE** (LOST.)*

For The Son Of The Human Being Has Come To Save That Which Was Lost.

Right Translation In Greek By:

Dr. Malachi Z. York

Mistranslation For King James 1611 A.D.

"FOR THE SON OF MAN IS COME TO SAVE THAT WHICH WAS LOST."

The Above ***Matthew 18:11,*** Mentions That Jesus Was Known As The **"Son Of Man."** This Completely Destroys The Belief That He Was **"The Blood Son Of Eli (God)"**. As You Now Know That The Man Was The Angel Gabriel One Of The Elohim Who Personified Into The Physical Form To Mary. It Was From This Union That Jesus Came. Yes, That's Right The Angel Gabriel Is His Father, And The Scriptures State That He Was Named After His Father, The **Angel Gabriel** Which Means Came Forth From Eli (God). They Both Came From Eli (God)!

Ques: Just Exactly Who Was Jesus Sent To?

Ans: He Was Sent To The Tribe Of Judah. **No One Else!**

Ques: What If Someone Other Than The "Lost House Of The Tribe Of Judah" Believes In The Words Of Eli (God)? Can He, Too, Be Of The 144,000?

Ans: He Can Do The Same Thing As Any Other Faithful Person Had Done, Meaning If He Had Put His Faith In **Eli (God)**, It Can Go As Far As

You Can Take It. Then It Step's Out Of Man's Hand. But When The Real Messiah Comes These Days It Will Be For All People.

I Remember One Time When I Visited A So-Called Sunni Mosque, And A Brother Was Giving A Sermons And Said: "Anybody That Says, (لا اله الا الله) **La Illaha Illa Allah - "Nothing Would Exist If Allah (The Source) Did Not Create It,"** Is A Muslim." However This Is Not True, Because This Is Not What The ***Mohammedan Koran Says 2:8-10.*** It's Also Not What Muhammad Said.

Koran 2:8-10

وَمِنَ ٱلنَّاسِ مَن يَقُولُ ءَامَنَّا بِٱللَّهِ وَبِٱلْيَوْمِ ٱلْآخِرِ وَمَا هُم
بِمُؤْمِنِينَ ﴿٨﴾ يُخَٰدِعُونَ ٱللَّهَ وَٱلَّذِينَ ءَامَنُوا۟ وَمَا يَخْدَعُونَ
إِلَّآ أَنفُسَهُمْ وَمَا يَشْعُرُونَ ﴿٩﴾ فِى قُلُوبِهِم مَّرَضٌ فَزَادَهُمُ
ٱللَّهُ مَرَضًا ۖ وَلَهُمْ عَذَابٌ أَلِيمٌۢ بِمَا كَانُوا۟ يَكْذِبُونَ ﴿١٠﴾

WA *(AND)* ***MIN*** *(FROM AMONG)* ***AL-NAAS*** *(THE ENOSITES)* ***MAN*** *(WHO)* ***YAQOOLU*** *(SAY)* ***AAMANNAA*** *(WE ARE FAITHFUL)* ***BE-AL-LAHE*** *(BY WAY OF THE SOURCE)* ***WA*** *(AND)* ***BE-AL-YOWN*** *(THE DAY)* ***AL-AKHI-RE*** *(THE END)* ***WA*** *(AND)* ***MAA*** *(ARE NOT)* ***HUM*** *(IN [AMONGST])* ***BE-MUMENEENA*** *(WITH THE FAITHFUL ONES)* ***YU-KHAA-DE-OONA*** *(THEY SEEK TO DECEIVE)* ***AL-LAH*** *(THE SOURCE)* ***WA*** *(AND)* ***AL-LAZEENA*** *(THOSE WHO)* ***AAMANOO*** *(HAVE FAITH)* ***WA*** *(AND)* ***MAA*** *(NONE)* ***YAKH-DAOONA*** *(THEY DECEIVE)* ***IL-LAA*** *(EXCEPT)* ***ANFUSAHUM*** *(THEMSELVES)* ***WA*** *(YET)* ***MAA*** *([THEY] DON'T)* ***YASH-O-ROONA*** *(THEY DON'T PERCEIVE IT).* ***FEE*** *(IN)* ***QULOOBEHIM*** *(THEIR HEARTS)* ***MARADUN*** *(IS A DISEASE)* ***FAZAADA-HUM*** *(SO HE INCREASES THEIR)* ***AL-LAHU*** *(THE SOURCE)* ***MARADAAN*** *(A DISEASE)* ***WA*** *(AND)* ***LAHUM*** *(FOR THEM)* ***AZAABUN*** *(PAIN)* ***ALEEM*** *(AN ACHING [PAIN])* ***BEMAA*** *(BECAUSE)* ***KAANOO*** *(THEY [ARE])* ***YAKZIBOONA*** *(THEY ARE LIARS).*

And From Among The Enosites There Are Those Of Them Who Will Say: "We Have Faith In The Source For Fear Of The End," And They Are Not Really In With The Faithful. They Only Seek To Deceive The Source, And Those Who Have Faith; And They Don't Deceive Anyone Except Themselves; But They Don't Perceive It. In Their Hearts, There Is A Disease, So The Source Will Increase Their Disease And For Them There Is An Aching Pain, Because They Are Liars.

Right Translation In Ashuric/Syriac (Arabic) By:

Dr. Malachi Z. York

Mistranslation For Abdullah Yusef Ali 1938 A.D

"IF THE PEOPLE THERE ARE SOME WHO SAY: "WE BELIEVE IN GOD AND THE LAST DAY;" BUT THEY DO NOT (REALLY) BELIEVE. FAIN WOULD THEY DECEIVE GOD AND THOSE WHO BELIEVE, BUT THEY ONLY DECEIVE THEMSELVES, AND REALIZE (IT) NOT! IN THEIR HEARTS IS A DISEASE; AND GOD HAS INCREASED THEIR

DISEASE: AND GRIEVOUS IS THE PENALTY THEY (INCUR), BECAUSE THEY ARE FALSE (TO THEMSELVES)."

So The So-Called Sunnis Open Themselves Up For The Devil To Come In And Step On Them. That Is Why They Can't Seem To Progress. We, As The Holy Tabernacle Ministries, Must Be Very Cautious That We Don't Judge A Man, Unless We Judge With Impartiality And Justice.

You Are The Lost Sheep Of Today, But You Have Allowed Even Your Own Ministers, Preachers, Teachers, And Imams To Hide **"Who You Are"** By Telling You Jesus Of 2,000 Years Ago Came To Save The Whole World. It Specifically Says, He Came For The **"Lost Sheep Of Israel (Which Is Judah)"**. Now Why And How Did I Say, You Are Ishmaelites Midianites, And Israelites?

Because You Are From **Abraham (Son Of Terah And Nuwna)**, Which Makes Us All **Hebrews**; By His Act Of Crossing Over The

Tigris And Euphrates River. Because **Bilaal (Cousin Of Muhammad)** Was Of **Judah** And **Dan.** Remember Dan Mixed With Judah, Who Bilaal Mixed In And Lived With Muhammad's Family In Arabia. Yes, That's Right. **Judah** And **Dan** Became A Part Of The **Ishmaelites** And **Midianites**. That's How We Are **Judahites, Israelites, Ishmaelites And Midianites**.

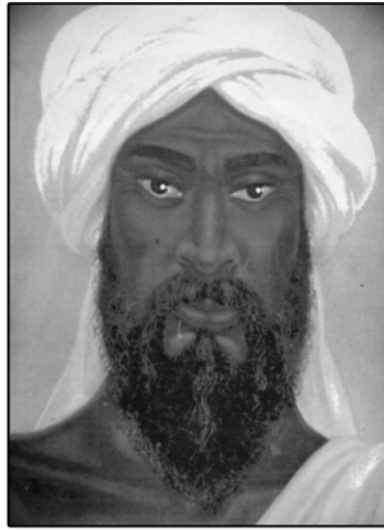

Abraham (Son Of Terah And Nuwna)
(Gen 11:26 - Abram, Gen 17:5 - Abraham)

Jesus Came To Teach These Laws To The Israelites Not The Gentiles. If You Open Up Your Bible And Read It For Yourselves, And Let The Bible Tell You, Not Men, You'll Get The Understanding Of Who Jesus Of 2,000 Years Ago Was Sent To.

Stop Listening To Your **Lying** Preachers, Teachers, And Leaders Who Don't Mind Only Going By What They've Been Taught By Those **Lying Devils**. Don't Let Anyone Tell You That Jesus Of 2,000 Years Ago Came To The Whole World, Because If He Did, He Could Have Just As Easily Said It The Way He Said:

I Am Not Sent But Unto "The Lost Sheep Of The House Of Israel". Only !!!

So The Messiah Jesus Came To The "Lost Sheep Of The House Of Israel" Only But When The Real Messiah Comes He Will Come For The

144,000 Who Will Be Of The Holy Tabernacle Then All People Who Will Follow His Sent Angel.

Now Here Is How The 144,000 As Spoken Of In ***Revelation 14:1*** Will Be Born From The Tribe Of Judah. The Parents Of The 144,000 Will Be People Just Like Mary's (The Mother Of Jesus) Parents, Anna (Hanna) And Her Husband Imraan, Who Were Regular People Of The Tribe Of Israel, Just Like You People Today, Who Reside In The Holy Tabernacle Ministries. Like Mary Who Gave Birth To Jesus, Who Was Half Angel And Half Man, By Way Of His Father. His Father Was The Angel Gabriel ***(Refer To Luke 1:31-35)***. You Too Are The Annas And Imraans Who Will Give Birth To Mary, Who Will Thus Give Birth To The 144,000, Who Will Ascend Mount Zion, And They Will Become Angels Also, Just Like Me. ***(Refer To Luke 20:36).***

Luke 20:36

ουδε γαρ αποθανειν ετι δυνανται, ισαγγελοι γαρ εισιν, και υιοι εισιν θεου της αναστασεως υιοι οντες

OO-TEH *(NEITHER)* ***DOO-NAM-AHEE*** *(CAN) THEY* ***AP-OTH-NACE-KO*** *(DIE)* ***ET-EE*** *(ANY MORE): FOR THEY ARE* ***EE-SANG-EL-LOS*** *(EQUAL MESSENGERS); AND ARE THE* ***HWEE-OS*** *([CHILDREN] SON) OF THE* ***THEH-OS*** *(ELOHIM),* ***OAN*** *(BEING) THE* ***HWEE-OS*** *([CHILDREN] SON) OF THE* ***AN-AS-TAS-IS*** *(RESURRECTION).*

Neither Can They Die Anymore: For They Are Equal Unto The Messenger (Angels) And Are The Children Of The Theh-Os Being The Children Of The Resurrection.

Right Translation In Greek By:

Dr. Malachi Z. York

Mistranslation For King James 1611 A.D.

"NEITHER CAN THEY DIE ANY MORE: FOR THEY ARE EQUAL UNTO THE ANGELS; AND

ARE THE CHILDREN OF GOD, BEING THE CHILDREN OF THE RESURRECTION."

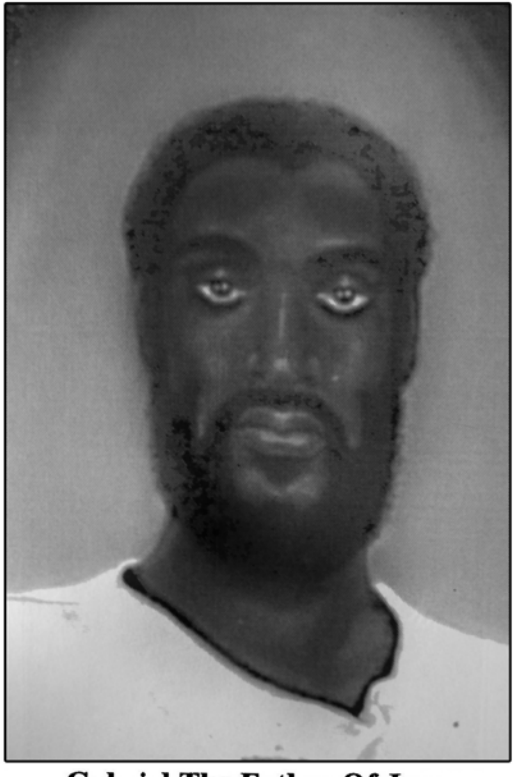

Gabriel The Father Of Jesus
(Daniel 8:16)

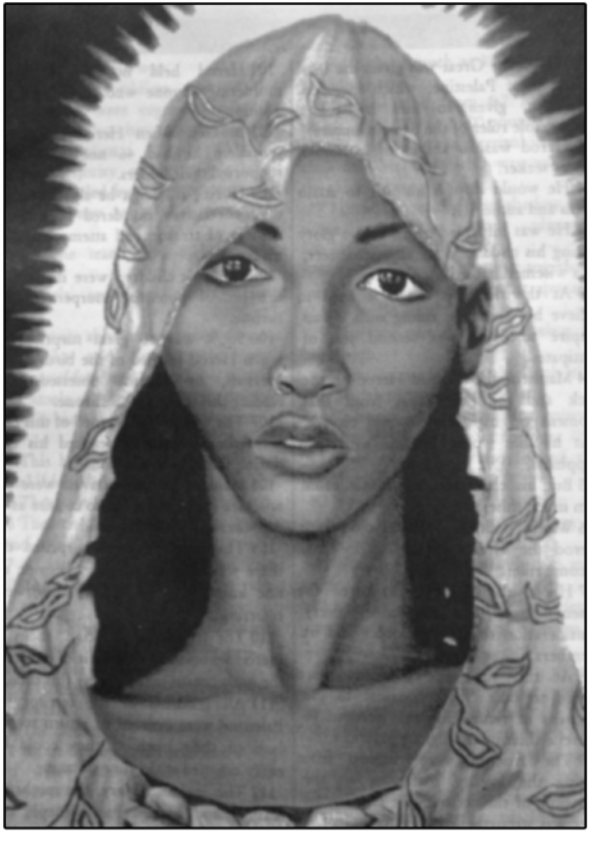

Mary The Mother Of Jesus
(Matthew 1:16)

Revelation 14:1

Και ειδον, και ιδου το αρνιον εστος επι το ορος Σιων, και μετ αυτου εκατον τεσσερακοντα τεσσαρες χιλιαδεσ εχουσαι το ονομα αυτου και το ονομα του πατρος αυτου γεγραμμενον επι των μετωπων αυτων.

*"AND I **I-DO** (LOOKED) AND **ID-OO** (BEHOLD) **AR-NEE-ON** (A LAMB) **HIS-TAY-MEE** (STOOD) **EP-EE** (ON) **OR-OS** (MOUNT) **SEE-OWN** (NEW JERUSALEM) AND WITH HIM THERE WAS **HEK-AT-ON'** (ONE HUNDRED) AND **TES-SAR-AK-ON-TAH** (FORTY) **TES-SAR-ES** (FOUR) **KHIL-EE-AS** (THOUSAND), **EKH-O** (HAVING) HIS **PAT-AYR** (FATHER'S) **ON-OM-AH** (NAME) **GRAF-O** (WRITTEN) IN THEIR **MET-OPON** (SPACE BETWEEN THE EYES, FOREHEADS)."*

And I, John Son Of Zebedee Looked And Beheld A Lamb Standing On The Mountain See-Own (A New City Of Peace) And With Him Were Hundred And Forty Four Thousand, Having His Father's Name Written Upon Their Foreheads.

Right Translation In The Greek By:

Dr. Malachi Z. York

Mistranslation For King James 1611 A.D.

"AND I LOOKED, AND LO A LAMB STOOD ON THE MOUNT ZION, AND WITH HIM AN HUNDRED AND FORTY FOUR THOUSAND, HAVING HIS FATHER'S NAME WRITTEN IN THEIR FOREHEADS. "

Imraan And Anna Were Grateful To **Eli (God)** For Blessing Them With A Child At A Time When They Thought They Could Be Given Into The Service Of **Eli (God)**.

Mary Being Given Into The Service Of Eli (God)

Koran 3:35-36

إِذْ قَالَتِ ٱمْرَأَتُ عِمْرَٰنَ رَبِّ إِنِّى نَذَرْتُ لَكَ مَا فِى بَطْنِى مُحَرَّرًا فَتَقَبَّلْ مِنِّىٓ
إِنَّكَ أَنتَ ٱلسَّمِيعُ ٱلْعَلِيمُ ﴿٣٥﴾ فَلَمَّا وَضَعَتْهَا قَالَتْ رَبِّ إِنِّى وَضَعْتُهَآ أُنثَىٰ
وَٱللَّهُ أَعْلَمُ بِمَا وَضَعَتْ وَلَيْسَ ٱلذَّكَرُ كَٱلْأُنثَىٰ وَإِنِّى سَمَّيْتُهَا مَرْيَمَ وَإِنِّىٓ
أُعِيذُهَا بِكَ وَذُرِّيَّتَهَا مِنَ ٱلشَّيْطَٰنِ ٱلرَّجِيمِ ﴿٣٦﴾

IZ *(WHEN)* ***QAALAT*** *(SAID)* ***IMRAA-AT*** *(A WOMAN)* ***IMRAAN*** *(OF IMRAAN)* ***RAB-BE*** *(MY MASTER)* ***INNEE*** *(SURELY I)* ***NAZAR-TO*** *(HAVE VOWED)* ***LAKA*** *(TO YOU)* ***MAA*** *(WHAT IS)* ***FEE*** *(IN)* ***BATNEE*** *(MY STOMACH, WOMB)* ***MUHAR-RARAAN*** *(DEDICATED)* ***FATAQQAB-BAL*** *(SO ACCEPT)* ***MINNEE*** *(FROM ME)* ***INNAKA*** *(SURELY YOU ARE)* ***ANTA*** *(YOU ARE)* ***AL SAMEE-OO*** *(THE HEARER)* ***AL ALEEM*** *(THE KNOWER).* ***LAMMAA*** *(SO WHEN)* ***WADA-ATHAA*** *(SHE HAD DELIVERED)* ***QAALAT*** *(SHE SAID)* ***RAB-BE*** *(MY RABB, MASTER)* ***INNEE*** *(SURELY I)* ***WADATOHAAA*** *(HAVE DELIVERED)* ***UN-THAA*** *(A SECOND ONE, [A FEMALE])* ***WA*** *(AND)* ***AL-LAH*** *(THE*

SOURCE) ***ALAMU*** *(KNEW)* ***BEMAA*** *(OF WHAT)* ***WADA-AT*** *(SHE DELIVERED)* ***WA*** *(AND)* ***LAYSA*** *(IS NOT)* ***AL ZAKAR*** *(A REMEMBERER (MALE)* ***KA AL UN THAA*** *(LIKE OR AS, A SECOND ONE [FEMALE])* ***WA*** *(AND)* ***INNEE*** *(SURELY I)* ***SAMMAYTO-HAA*** *(HAVE NAMED HER)* ***MARYAM*** *(MARY)* ***WA*** *(AND)* ***INNEE*** *(SURELY I)* ***OO-EEZOOHAA*** *(PLACE HER UNDER PROTECTION)* ***BEKA*** *(BY WAY OF, WITH YOU)* ***WA*** *(AND)* ***ZUREEYAT-TUHAA*** *(HER OFFSPRING)* ***MIN*** *(FROM)* ***AL SHAYTAAN*** *(SATAN, THE REPTALIAN)* ***AL RAGEEM*** *(THE CURSED ONE).*

When A Woman, Anna Of Imraan Said: "Oh My Master, Surely I, Anna Have Vowed To You That Which Is In My Womb - Mary, Will Be Dedicated To The Source's Service. So Accept It From Me, For Surely You Are The Hearer, And The Knower Of All Things". So When Anna Had Delivered, She Said: "Oh My Rabb Who Is Master, I Have Delivered A Child Named Mary, And It Is A Female". And The Source Already Knew

What She Had Delivered And It Was Not A Male, And A Male Is Not Like A Female." I Anna, Will Surely Name Her Mary, And Place Her Under Your Protection From The Cursed Satan, The Reptilian.

Right Translation In Ashuric/Syriac (Arabic) By:

Dr. Malachi Z. York

Mistranslation By Abdullah Yusuf Ali 1938 A.D.

"BEHOLD! A WOMAN OF 'IMRAN SAID: OH MY LORD! I DEDICATE UNTO THEE WHAT IS IN MY WOMB FOR THY SPECIAL SERVICE: SO ACCEPT THIS OF ME: FOR THOU HEAREST AND KNOWEST ALL THINGS. WHEN SHE WAS DELIVERED, SHE SAID: OH MY LORD! I AM DELIVERED OF A FEMALE CHILD! AND GOD KNEW BEST WHAT SHE BROUGHT FORTH AND NOWISE IN THE MALE LIKE THE FEMALE. I HAVE NAMED HER MARY, AND I COMMEND HER AND HER OFFSPRING TO THY PROTECTION FROM THE EVIL ONE, THE REJECTED."

This Meant, That They Left Mary Alone To Be Taught By Anna's Brother The High Priest Zacharia, The Father Of John The Baptist. They Didn't Pollute Her With Their Philosophies On Life So As Not To Make Her Corrupt And Like Them. This Is What The Mission Is About; **The Children**. We Realize That They Are The **Salvation To The World**, And Like Anna (Hanna) And Imraan, We Have Given Our Children Into The Service Of **Eli (God)**.

Upon The Knowledge That The Conception Has Taken Place, The Expectant Parents Take Time To Praise **Eli (God)** From Whom This Blessing Is Being Given In Hopes That **Eli (God)** Will Bless Them With A Righteous And Pious Child, One Of The 144,000, The Holy Ones. ***Refer To "Childbirth Ceremonies" Scroll #50***

After The 144,000 Are Raised, Then And Only Then, **Can All Other Nations Of The World Be Raised To The Truth.** For They Are In **Every Tongue.**

Ques: Is The Return Of Jesus Mentioned In Al Islaam?

Ans: There Have Been Many Hadith Written On The Return Of Jesus, Because Most Muslims Refuse To Read ***The Bible***, They Don't Know The Complete Story Of The Life Of Jesus The Son Of Mary, Except What Is Written About Him In The Mohammedan Koran. They Don't Read The Torah, Revelation Or The Book Of John **(Which He, John, Was Told To Record, *Revelation 10:11).*** So How Will They Be Able To Recognize The Signs Of The Return Of Jesus? They Won't! So They Make Up Their Own Stories With No Facts. So Then How Is It Possible For Them To Give An Accurate Description Of What His Return Will Be Like? **They Can't!!!** Let's Take A Look At A Few Of Some Of The Most Ridiculous Hadiths Written By Mohammedans.

The Section Of This Hadith That I Would Like To Address, Is The Description Of The Clothes Jesus Supposed To Be Returning In.

Muslims Claim That When Jesus Returns, He Will Be Wearing Either Red Like The Harlots Of Babylon Or Saffron (Orange-Yellow) Like The Buddhists Or Hari-Krishna. Now, If They Would Read The Book Of The Person Who They Say Shall Return, Then They Would Save Themselves The Embarrassment Of Writing Such Nonsense.

Now If You Look In The Book Of ***Revelation,*** You Will Find That Within The Prophecies Of This Book It Speaks Of A Group Of People, 144,000 In Number, That Will Be Gowned In White. At The Return Of Jesus, It Will Be He That Shall Anoint The Head Of The 144,000.

So, How Could You Say Something As Silly As He's Going To Return With Two Red Pieces Of Cloth, Of With Saffron Colored Clothes? Don't You Realize When They Put That Red Robe On, And Said This Man Was Jesus, It Was To Mock Him? So, Why Would He Be Returning

Representing A Mockery? Don't You See How Ridiculous You Sound?

The "Return" Of Jesus

The So -Called "Return" Of Jesus Is A Very Controversial Subject Amongst The World's Religions. Why? Because Each Denomination Has Their Own Idea Of When Jesus Will Come, Where He Will Appear, And Who He Will Be Coming For.

The Christians Believe Jesus Is Going To Return Out Of The Sky With Horses, And Chariots, And With A Philharmonic Orchestra Playing In The Back Ground.

The Jews Of Today Believe That Jesus Hadn't Come, But When He Does, He Will Come Out Of Jerusalem.

Most Of The Muslim World Does Not Except This,Because They Refuse To Read Their Scriptures (All Of Them). They Say The Books Of The Bible Are Tampered With. This Is The

Excuse They Use Not To Read All Of The Scriptures Because They're Too Lazy. It Is So Much Easier For Them To Master One Book **(The Mohammedan Koran)**, Than To Master Three Or Four. So They Say The Torah And Revelation Is Tampered With.

Being That They Don't Read Of Understand The Scriptures, They Make Up Stories Like Jesus Is Going To Come Out Of The Sky And Descend In The Mosque Of Damascus. They Even Go So Far As To Say That, Jesus Has Already Returned. One Such Sect Is The Ahmadiyyah Sect. The Ahmadiyyah Sect Claims That Their Founder In Their

Hazarat Mirza Ghulam Ahmad

Book Entitled "Will Jesus The Christ Drop From The Clouds"? They Say Is The Promised Jesus And The Reformer. They Claim That In The Year 1889 A.D. He Proclaimed Himself The Promised Jesus. He Circulated A Poster Which Stated:

"I Am The Messiah Which Was For To Come"

"*It Has Been Revealed To Me That I Am The Same Man Who Is The Mujaddad Of This Faith And The Guide Unto The People With The Loud Beat Of Drum. I Proclaim That I Am Jesus. And That I Am The Successor Of The King Who Is Now In Heaven (Muhammad).*"

This Is Proof Of Their Ignorance In The "Return" Of The Messiah Jesus. He Further Mentioned That He Is The Mujaddid (The Reformer) Of This Faith. Finally, He Says That He Is The Mahdi (Guide) Who Will Succeed Muhammad. He Is Obviously Confused; Thinking That These Personalities Are The Same. They Have Different Meanings And Served Totally Different Purposes.

The Muslim World Would Like To Think That Jesus Would Be The Mahdi Because They Don't Feel That He Has Come. So, They Are Looking For The Coming Of Jesus; And They Don't Even Want To Recognize That The Mahdi Reigned Between The Years 1878-1885 A.D.

They Don't Believe That The Mahdi And Jesus Are Two Different Personalities, So They Are Still Waiting On The Mahdi Who Has Already Come.

Al Mahdi
(1845-1885)

They Are Behind The Times, And For Their Own Souls, They Better Wake Up And Face The Truth. They Can't Even Look For Jesus, By Virtue Of The Fact That They Are Still Searching For The Mahdi, They Are Putting The End Of The World Way Out Of Proportion.

The Honorable Elijah Muhammad

Now A Days You Have Many People Attributing Their Title "Mahdi", "Jesus" And "God" To The Wrong People Like W.D. Farrad (Who They Think Is Master Farrad Muhammad). These People Are "Off Shoots" Of The Nation Of Islam. The Honorable Elijah Muhammad Taught His Followers That The Nubian (Black Nation Of Shabazz As He Called Them) Can't Be Fooled In This Day And Time.

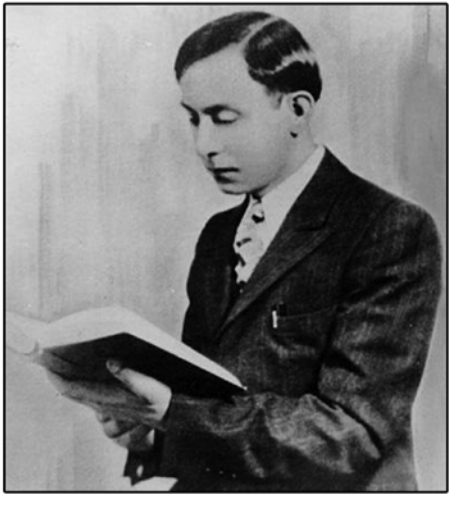

W.D. Farrad

They Say: We Believed That Master Farrad Muhammad Was "God" Personified In Human Form. They Also Believed That Farrad Was The "Mahdi" Of The Muslims And The Long Awaited "Christ" Of The Christians. This Was The Twelfth Section Of "What The Black Muslims Believe" Found At The Back Of Every "Muhammad Speaks Newspaper."

So You Can't Say That The Honorable Elijah Muhammad Is "Jesus" Or "Muhammad" And Fard Is The "Mahdi", Because This Would Not Make All His Teachings "Right And Exact." You Must Be Careful Of These People Who Only Seek To Make A Portion (A Spot) For Themselves By Pushing Every One Up (As Far As Title Is Concerned) So They Can Squeeze Themselves In.

Before You Know It You'll Have People Calling Themselves "Messengers." The Time Is Now For All Truth To Be Revealed. You Don't Need Innovations All You Need Is The Facts Beyond A Doubt.

For All Those Who Say He Is The Mahdi, Again I Will Tell You That You Are Very Wrong. He Is Not The Mahdi Because He Does Not Fit Any Of The Descriptions Of What The Promised Mahdi Was Supposed To Be Like. So Stop Wasting Your Time Listening To People Who Just Don't Know What They're Talking About.

Ques: What Did Muhammad Mean When He Said, "Jesus Will Break The Cross?"

Ans:

Sahih Al Bukhari, Volume 3, Page 233-4:

حدثنا قتيبة بن سعيد: حدثنا الليث عن ابن شهاب عن
ابن المسيب انه سمرابا هريرة رضى الله عنه يقول:
قال رسول الله صل الله عليه و سلم: و لذى نفسى بيده
ليوشكن ان ينزل فيكم ابن مريم حكما مقسطا فيكسر
الصليب و يقتل الخنزير و يضع الجزية ويفيض المال
حتى لا يقبل احد

Narrated Abu Huraira: Allah's Apostle Said, "By Him In Whose Hands My Soul Is, Son Of Mary (Jesus) Will Shortly

Descend Amongst You People (Muslims) And Will Judge Mankind Justly By The Law Of The Qur'an (As A Just Ruler) And Will Break The Cross And Kill The Pig And Abolish The Jizya (A Tax Taken From The Non-Muslims, Who Are In The Protection, Of The Muslim Government). Then There Will Be Abundance Of Money And No-Body Will Accept Charitable Gifts.

(Words Of Men Not Allah)

It Simply Means That He Would Launch An Attack On Christianity. It Does Not Mean That He Is Going To Go From Church To Church Breaking Crosses. It Means That All These So Called Evangelists And Gurus That Came In The Name Of Jesus Are Going To Fall And That's What's Happening Today. Christianity, Al Islaam, And Judaism Is Showing Their True Colors. Everyday Different Preachers, Sheikhs Of Imaams Are Getting Into Trouble Doing Every Imaginable Abomination Against What Jesus Taught. The Truth Of My Pamphlets With

The Teachings Of Jesus Are Here, To Dispel The Lies That These False Prophets Left You With. So That When Jesus Returns, Everything Will Be Crystal Clear. "He Will Break The Cross" Meaning His Angel Will Use His Teachings To Bring False Religions To Their Decline.

Read The Book Of Revelation. Jesus Prophecised Their Down Fall Throughout The Book Of Revelation. Jesus Tells You That He Will Have False Prophets Coming In His Name Saying They Are Christ, ***Matthew 24:5:*** *"For Many Shall Come In My Name, Saying, I Am Christ; And Shall Deceive Many."* That's What The So-Called Christians Do. They Do Everything In The Name Of "Jesus Christ" Instead Of Eli (God) Even After He Said That He Does Nothing On His Own. Everything He Does Is By The Will Of The Father Who Sent Him.***(John 5:30)***

You Are Following Men That Are Making Up Stories Just So They Can Lead You Astray And

They Are Saving You; Yet On The Last Day Jesus Will Not Even Know You.

Everyone Thinks That They Are On The Right Path Even After I Prove That These Preachers, Teachers, And Imams Are Leading You The Wrong Way. You Still Insist On Following Them Thinking That You Are Going To Make It To Paradise; Yet ***Luke 13:24-27*** Tells You That You Are Quite Mistaken. Jesus Does Not Support Your Evangelist Preacher, Your Sunni Imams Or Your Jews. On What You Are Calling Christianity. This Is Why He Said They Worked Iniquities (Sins) ***[Matthew Chapter 24]***. Muhammad Son Of Abdullat And Amina Said That Jesus Will Also Kill The Dajjaal Which Means "A Swindler, Cheat, Quack, Charlatan, Lying Christ."

This Means All The Preachers And All Of These False Leaders Are Going To Fall, And By The Truth Of Jesus' Teachings. Michael, The Warring Angel, Will Bring Down The Dajjaal.

Wrong Way. You Still Insist On Following Them Thinking That These Are The Signs Of The Coming Of The Real Messiah. Muhammad Also Mentions That The Dajjaal (Anti-Christ) Will Have A Blind Eye And The Mark Of Kaafir Written On His Forehead.

It Is Quite Evident That The Coming Of The Real Messiah (And Not The Return Of The Messiah Jesus) Is Very Close. As I Stated Before, Prophecies Of The Destruction Of The End Of The World Are Being Fulfilled And There Are Still More To Come. Jesus Also Spoke Of Things That We Have Not Yet Experienced. The Mohammedan Koran Supports This.

THE SEVEN PLAGUES OF THE BOOK OF REVELATION:	CHAPTERS OF THE KORAN THAT CO-INCIDE WITH THE PLAGUES AND END OF THE WORLD:

Opening Of The Seventh Seal There Was Silence In The Heaven The Space Of A Half An Hour

Chapter 86 "The Knocker". I Swear By The Heavenly Skies And The Knocker. It Is A Bright Piercing Star.

First Plague: Revelation 8:6-7 Seven Trumpets Prepared To Sound. First Angel Sounded Fire And Blood Mingled From The Sky Cast Upon The Earth

Chapter 79 "The Ones Who Pull Out Souls." First Angel Sounded Fire I (Angel Gabriel) Swear By Those Angels Who Violently Pull Out The Soul Of The Wicked Ones. On The Day Of Trembling And The Shaking And The Inevitable Will Follow. Hearts With Fear The Day When The Big Sound Blast (The End). Verily There Will Be Just One Cry (The Sound Of The Trumpet).

Second Plague: Revelation 8:8 Mountains Burning With Fire Was Cast Into The Sea	Chapter 101 "The Striking." People Will Be Like Scattered Moths. Mountains Will Be Like Shedded Wool
Third Plague: Revelation 8:10-11 Star Called Wormwood* Water Becomes Wormwood *Wormwood: Something Gone Bad Bitterness.	Chapter 81 "The Condensed Ball." When The Sun Loses Its Light And Is Condensed Into A Ball And When The Stars Are Darkened And When The Sea Caused To Boil And Burn.
Fourth Plague: Revelation 8:12 Moon And Sun Smitten Trumpets Of Angels To Sound	Chapter 75 "The Day Of Resurrection." When Is The Day Of Resurrection So When Sight Becomes Dazed And Moon Becomes Dark And The Sun And Moon Are Brought Together. Koran 20:102 Also Speaks Of The Sounding Of Trumpet On The Day Of Standing.

Firth Plague: Revelation 9:1-2 Star Fell From Heaven Unto Earth Having The Key To The Bottomless Pit. Smoke Came From The Pit As The Smoke Of A Great Furnace.

Chapter 44 "The Evident Smoke." Therefore Keep Waiting For The Day When The Heaven Shall Bring An Evident Smoke That Shall Over Take Men. This Is A Painful Punishment.

Six Plague: Revelation 9:13-21 ... And The Head Of The Horses Were As Heads Of Lions ... Fire And Smoke Killed Third Part Of Man. They That Were Left Did Not Repent Also Coincides With Chapter 6 Of Revelation.

Chapter 100 "The Horsemen Of Apocalypse." I Swear By The Swift Snorting Panting Horse (Four Horsemen Of Apocalypes) The Striking Forth Of Fire From Their Hoofs (Woe). They Will Cause Dust Disaster To Fly In The Air Verily: The Human Being Is Very Ungrateful.

Seventh Plague: Revelation 11:15 Voice Out Of Heaven Saying It Is Done ... And There Were Voices, Thunder, And Earthquakes.	Chapter 99 "The Earthquake." Earthquakes And Terrible Shakings

These Are The Signs Of His Coming, And If You Are Still Insisting On Keeping Your Heads In The Sky You Will Surely Taste Of These Plagues. The 144,000 Who Will Be Anointed By The Real Messiah And Shall Reign With Him (You All Are Of Him) Shall Be Taken Up And Will Escape The Wrath Of The Seven Plagues. The Mohammedan Koran And Book Of Revelation Match Up Perfectly And There Is No Coincidence That The Mohammedan Koran Is Spoken Of In The Book Of Revelation As The "Little Book." I Did Not Do This Eli (God) Did! Now What Will You Say After This?

What More Proof Do You Need?!!!

It Is The 144,000 That Will Do Battle With The Devil Who Will Try And Compass The Camp Of The Saints And The Beloved City (The Crystal City) Where The 144,000 Will Ascend And Be Taught By The Lamb For 1,000 Years. They All Will Be "Lambs And Messiahs." ***Revelation 14:1-2.***

Truth Is Truth!!!

Ques: So Who Was Jesus Sent To?

Ans: He Was Sent To The Lost Sheep Of The House Of Israel, Judah Only 2,000 Years Ago ***(Matthew 15:24)***

Ques: And Who Will The Real Messiah Come For?

Ans: He Will Come For The 144,000, Then All People.

"The Beginning"

He Has Touched Many Hearts And Has Changed Many Lives For The Better. He Has Given You A Better Overstanding Since 1970 A.D. , And For Those Who Ask, And Want To Do Something For Him. "How Can I..."

Support The LAMB

In His Retirement

SEND FREE WILL OFFERINGS
OF CHECKS OR MONEY ORDERS
TO:

DR. MALACHI Z. YORK
P.O BOX 4490
EATONTON, GA. 31024

Available Now!!!

The Holy Tabernacle Ministries Flag

It's A "One Of A Kind"
Wave Your Holy Tabernacle
Ministries Flag With Pride!

In Full Color

Size 6"X4"

For More Information Write To
The Holy Tabernacle Ministries P.O. Box 4490
Eatonton, Georgia 31024

Holy Tabernacle Ministries

CAPs

Order Yours Now Before Supplies Run Out. Match Your Cap With Your Holy Tabernacle Ministries JACKET (Also Available In A Wide Assortment Of Colors, $30.00 Each), So You Can Be A Part Of...

CAPS COME IN RED, BLACK, BLUE WITH WHITE PRINT WHILE THE WHITE CAP HAS BLACK PRINT.

Free Will Offering: $10.00

The Holy Tabernacle Ministries
P.O. Box 4490
Eatonton, Ga. 31024

The Holy Tabernacle Ministries

Brings To You Our Very Own Patch.

Patch Up Your School Bag
Patch Up Your Casual Wear.
Patch Up Your Favorite Hat, With Nothing Other Than Your Favorite Patch!

Comes In Purple & Gold, Gold & White, Gold & Black And White & Gold

Free Will Offering $5.50

The Holy Tabernacle Ministries
P.O. Box 4490
Eatonton, Ga. 31024

THE HOLY TABERNACLE MINISTRIES

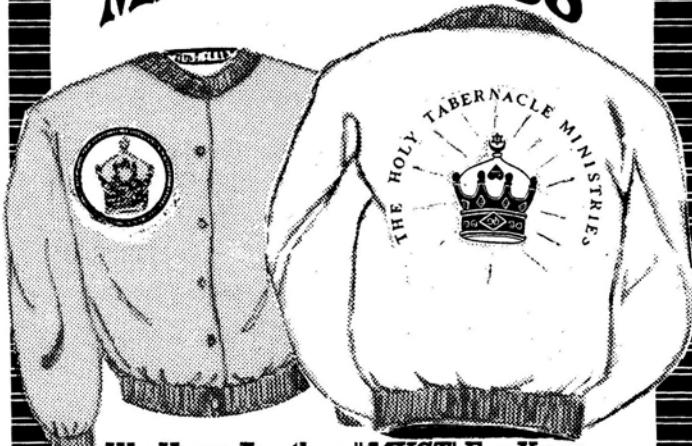

We Have Another "*MUST*" For Your Wardrobe. Dazzling Nylon SATIN JACKETS That Shimmer Like Jewels In A Variety Of Colors. Each With The H.T.M Logo That Includes Our Colorful ROYAL CROWN.

STAY WARM IN STYLE!!!

Free Will Offering $32.00

Available Only From
The Holy Tabernacle Ministries
P.O. Box 4490
Eatonton, GA 31024

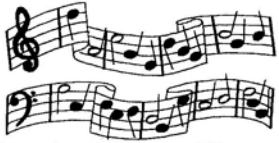

His Outer Feelings And Inner Feelings

Expressed Musically Are Selections Of
The Lamb's
Favorite
Thought Nubian Songs

Available On

Compact Disc - Cd Or Cassette Tape
Free Will Offering: $10.00

The Holy Tabernacle Ministries
P.O.Box 4490
Eatonton, Ga 31024

NUBIAN INCENSE CONES

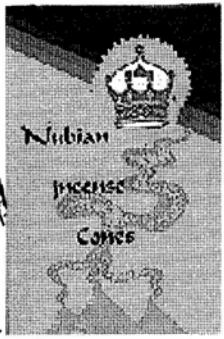

Available In A Fresh, Clean Nubian Scent

20 Cones Per Box

Free Will Offering $2.00
Try It, You're Sure To Enjoy It

The Holy Tabernacle Ministries
P.O. Box 4490
Eatonton, Georgia 31024

WEAR *YOUR*

WHO CARES TEE-SHIRT...

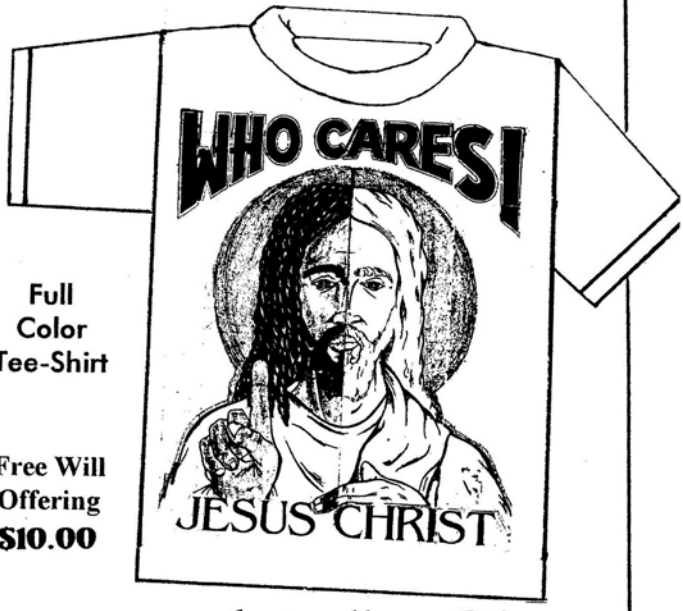

Full
Color
Tee-Shirt

Free Will
Offering
$10.00

...And Make Your

Own Statment

THE HOLY TABERNACLE MINISTRIES
P.O. BOX 4490
EATONTON, GA 31024

Color And Learn For Children
Coloring Book
A Once In A Life Time Offer While Supplies Last

Dr. Malachi Z. York

Has Created Not Only A "Nuwapic Alphabet". However He Has Created A Coloring Book Series Of "Learning Tools" For Your Child's Education And Pleasure!!!!

Presented To You By:

"The Holy Tabernacle Ministries"

A - Z

For More Information Write On How To Send Your Free Will Offering To Receive Your Learning Tools For Your Child

Write To:

The Holy Tabernacle Ministries
P.O. Box 4490
Eatonton, Georgia 31024

The Holy Tabernacle Ministries
P.O. BOX 4490
EATONTON, GA 31024